Second Edition

Newport Daily News.

Second Edition

ESTABLISHED 1846. NEWPORT, R. I., MONDAY, NOVEMBER 25, 1912.---TEN PAGES. PRICE TWO CENTS.

TURKEY---and no CRAWFORD?

That's like ducks and no gun. No, to be absolutely happy Thanksgiving Day is absolutely impossible without a Crawford Range in the kitchen to work out the cooking problems for you. Its steady even even full of power that can be changed from hot to cool, from fast to slow in the twinkling of an eye. That's what

A Crawford Range

Will do for you—it's what no other range can do! 'Twill do it with just an ordinary fire too—no fussing nor fuming, no stirring nor poking, its even heat never depends on the kind of fire you have, little sliding regulating damper does the presto change act in an instant. We are featuring Crawford Ranges this week. Come and convince yourself that the Fairy Tales your neighbor tells about the Crawford are not Fairy tales at all but real live facts.

ROAST YOUR TURKEY
—IN A—
CRAWFORD.

A. C. TITUS CO. 225-229 Thames Street. Newport, R. I.

EVERYTHING
TO ADORN
THE
THANKSGIVING
TABLE.

GLASS, CHINA, TABLE LINENS

MARKED DOWN "TO THE LIMIT" FOR YOUR THANKSGIVING FEAST OF BARGAINS.

IT PAYS TO CLIMB THE HILL,

Tel. 55. JOHN H. KAZANJIAN & CO., Bellevue Avenue Cor. Bath Road.

TIRES.

We are carrying the largest stock of Automobile Tires in the city and the prices are lower than ever before.

NEWPORT ENGINEERING WORKS,
359-365 THAMES STREET.

PICTURES REFRAMED.

OLD FRAMES REGILDED.
FINE IMPORTED PRINTS.
WISEMAN, 112 Bellevue Avenue.

NOVEMBER.

"When the frost is on the pumpkin and the fodder's in the shock," you can't depend on outdoor nature for flowers.

You CAN depend on US though.

H. J. HASS & SON.
196 Thames St.
Tel. 314.

STARK BROTHERS.

TAXICABS

TEL. 859.

COAL and WOOD

NEWPORT COAL COMPANY.
OPPOSITE POSTOFFICE.

Established 1882. Telephone 79.

Cold Weather is Coming.

Warm Eider Down Dressing Sacques, Special, One Dollar.
Eider Down Dressing Gowns, Five Dollars.
Quilted Silk Vests, with and without sleeves. These are very comfy and weigh only a few ounces.
Flannelette Kimonas, 95c up, really good value, made to sell for more.
We have still a good assortment of novelties in French Dress Trimmings which we are selling at half their value.

THE KAZANJIAN COMPANY,
Cor. DeBlois St. 138-144 Bellevue Avenue. A. H. Bozyan, Mgr.

SENATOR RAYNER OF MARYLAND DEAD.

Succumbs to Neuritis After a Long Illness.

Strong Debater and Recognized Authority on Constitutional Law.

WASHINGTON, Nov. 25.—Senator Isidor Rayner of Maryland, one of the leading Democratic members of the United States Senate and a man whose name was offered to the Baltimore convention by William J. Bryan as a suitable candidate for the Presidential nomination, died here early today at the end of a long illness resulting from attacks of neuritis. Senator Rayner has been in a comatose state since last Wednesday, with only one or two slight rallies.

Photo by Clinedinst, Washington.
ISIDOR RAYNER.

His severe illness covered a period of about six weeks, dating from the efforts made in the joint political debate with Bourke Cockrane at Baltimore, late in September. Physicians compelled him to retire from the campaign after that, and he returned to his Washington home, where he died at 6:20 o'clock this morning. For five years Senator Rayner had been a sufferer from neuritis, the attacks often making his work in the Senate arduous and painful.

His death creates a vacancy in the Senate which probably will be filled by a Republican, through appointment by Governor Goldsborough of Maryland. While the legislature of that state is Democratic, it does not meet this winter and the Republican governor's appointee will hold through the opening sessions of the next Congress.

The control of the United States Senate, after March 4, may hinge on the death of Senator Rayner. The Republican whom it is expected Governor Goldsborough will appoint in his place will hold office until at least the Maryland legislature meets in January, 1914.

Senator Rayner's death removes one of the Democrats on whom the control of the Senate depended in the new Congress. With his vote the Democratic leaders counted on mustering 49, or one more than a majority of the total membership of 96. In any event 48 votes, with the vote of the Vice President, in case of a tie, was looked upon as sufficient strength to insure control.

While the Democrats still have an apparent strength of 48, the death of the Maryland Senator reduces the supposed majority to a point very near the dividing line of party control.

Senator Rayner was one of several men whose names W. J. Bryan suggested as suitable candidates for the Presidential nomination. He was one of the striking figures in the Senate, had been a member of that body almost eight years and was one of its strongest debaters and a recognized authority on matters of constitutional law. Before he entered Congress he had attained a national reputation because of his vigorous conduct of the late Admiral Schley's case before the naval court of inquiry which investigated the action of American officers in the battle with Cervera's Spanish fleet.

Mr. Rayner was a native of Baltimore and was 62 years old. He was a member of the Maryland legislature when 28 years old and served three terms in the national House, from 1886 to 1892. He was elected to the United States Senate in 1904, after having served a four-years term as attorney general of Maryland. As a member of the committees on foreign relations and the judiciary Senator Rayner devoted especial attention during the past two years to American foreign problems and constitutional and legal questions. He was a strong advocate of the abrogation of the treaty with Russia because of that country's discrimination against passports held by American Jews, and exercised a marked influence in inducing the Senate to endorse such action.

OTHER GUNS INEFFECTIVE.

Loss of Cruiser Hamidieh Handicap to Ottoman Commander.

LONDON, Nov. 25.—The loss of Turkish cruiser Hamidieh is a severe handicap to the Ottoman commander-in-chief, according to special despatches from the front. The guns of the other Turkish warships are almost ineffective for the purpose of stopping the Bulgarian advance. Battleship Mossudieh, which was formerly employed for the defense of Rodosto and latterly on the left flank of the Tchataldja lines, has now been despatched to the Black sea in order to strengthen the menaced right flank of the Turkish army. Considerable activity has been observed among the Bulgarians, who have brought up some heavy siege guns which are rapidly being placed in position to command the Turkish headquarters at Hademkeui.

PRESERVATION OF PEACE DOUBTFUL.

Austria-Hungary Relations With Servia Strained.

Situation More Acute Through the Changed Attitude of Russia.

BERLIN, Nov. 25.—Relations between Austria-Hungary and Servia are now so strained that political circles in Vienna have abandoned hope of the preservation of peace, according to the Neue Gesellschaftliche correspondent, which says it has its information from a diplomatic source. Despite Austrian denials of the mobilization of the Austro-Hungarian army the Correspondenz declares that five army corps have actually been already mobilized and the reserves continue to be called up in large numbers.

The Austro-Hungarian government, it continues, is resolved not to await the return of the Servian troops operating against the Turks, and an ultimatum to Servia may be expected within a few days.

The situation has become more acute through the changed attitude of Russia. Sergius Sazonoff, the Russian foreign minister, after having declared suitable as a basis of further negotiations the Austrian proposal guaranteeing Servia a free port on the Adriatic sea and a Servian railway through Albania, but without territorial rights, has now abandoned this standpoint. Austria is now disposed to push the matter to a decision, because if war is inevitable she wants to take advantage of her mobilization being more advanced than that of Russia.

REPORT CONFIRMED.

Ottoman Troops Capture Bulgarian and Servian Prisoners.

LONDON, Nov. 25.—A special despatch from the Turkish headquarters at Hademkeui confirms the report that the Ottoman troops captured 800 Bulgarian and Servian prisoners during the last engagement with the Bulgarian right wing on the Tchataldja lines. The Bulgarians also left six field guns and one machine gun on the field. Another special despatch from Antivari says Austria-Hungary is mobilizing a striking force at Port Hagusa, to which place a portion of the garrison of the Austrian fortress of Spizza in Dalmatia has been sent.

WILL MARCH TOGETHER.

Germany, Italy and Austria to Combine in Eastern Affairs.

VIENNA, Nov. 25.—The results of the visit to Berlin of Archduke Francis Ferdinand, the Austrian heir to the throne, is that in eastern affairs, notably in those questions relating to Roumania and to the Adriatic, Italy, Germany and Austria will march together in a serried line, according to the Reichspost. Preparations for every eventuality have been fully made so that all surprises are guarded against.

SCHOONER CHRISTABEL ASHORE

Abandoned by Captain and Sailor During Gale on Slends Island.

ROCKLAND, Maine, Nov. 25.—Captain George Gross and a sailor had the most perilous experience of their lives in the gale which swept the New England coast last night, when the Deer Isle fishing schooner Christabel went ashore on Slend's island and they abandoned her. They launched their small boat and succeeded in reaching Seal Harbor, a short distance away, but were nearly swamped before making the harbor. The schooner was discovered at daybreak and boarded by the Whitehead life saving crew, who were able after several hours to float and tow the craft into Seal Harbor. The sails were badly torn and the hull chafed. The life savers reported that it was the wildest night for many years at Whitehead and estimated the velocity of the wind at 70 miles an hour.

LAST DAY OF CONVENTION.

American Woman Suffrage Association Elects Officers.

PHILADELPHIA, Nov. 25.—With three sessions scheduled for today, the fourty-fourth annual convention of the American Woman Suffrage Association will come to an end. An executive meeting will be held Tuesday, after which final adjournment will be taken. The principal business today was the election of officers. General sentiment among the delegates is that Dr. Anna Shaw and Miss Jane Addams will succeed themselves as president and first vice president, and no important changes will be made in the other members of the staff. The selection of next year's convention city is in the hands of the executive board and will not be announced for some time after the adjournment. Other business on the program was the presentation of reports and those of auxiliary presidents. Tonight's meeting will be devoted to addresses by Mrs. Carrie Chapman Cott, international president; Baroness Bertha Von Suttner, one time winner of the Nobel peace prize, and other advocates of votes for women.

AT THE ARMY AND NAVY ASSOCIATION.

Saturday and Sunday were busy days at the Army and Navy Young Men's Christian Association. Saturday afternoon the games and music rooms were filled, the music being continuous from early in the afternoon until well into the evening. Then Social Secretary Sutherland gave a moving picture show in the lobby, the star view being "The Battle of Trafalgar." The athletic meet attracted a good-sized gallery to the gymnasium.

Sunday afternoon a meeting was held in the rear of the building. Strauss, a first-class cook at the Training Station, leading the singing. At 6 o'clock the men marched to the First Baptist Church, where luncheon was served, Rev. Arthur Crane, the pastor, making an interesting address. At 7:30 o'clock the party attended the regular evening service Rev. Mr. Crane preaching a forceful sermon.

SECOND DEGREE MURDER IF GUILTY

First Not Warranted in Industrial Workers' Case.

Jury in Etter-Giovannitti Trial Retires to Consider Verdict.

SALEM, Mass., Nov. 25.—Joseph J. Etter and Arturo Giovannitti, who pleaded that they be sent to the electric chair if found guilty of the murder of Anna Lopizzi, in the Lawrence textile strike, cannot be convicted of murder in the first degree. Judge Quinn, in charging the jury today, gave the instruction that the evidence in the case did not warrant a first degree verdict. If guilty, the verdict, he said, must be second degree murder. Caruso may be found guilty of first degree murder, but none of the defendants under the form of the indictment could be adjudged guilty of manslaughter.

When Judge Quinn had completed his charge there was a long delay while counsel reviewed the instructions and submitted others for the court's consideration. At 12:10 the jury was excused for a short recess.

The jury retired to deliberate upon its verdict at 12:43 p. m. If a verdict is not reached by 5 oclock court probably will be adjourned until tomorrow, as Judge Quinn has proposed to have the verdict returned within regular court hours if possible.

IN OR NEAR LOS ANGELES.

General Orozco Located and His Arrest May be Made Any Day.

LOS ANGELES, Cal., Nov. 25.—General Pascual Orozco, Jr., whom press despatches have located in a mountain retreat south of the Texas border suffering from rheumatism, is in Los Angeles or its immediate vicinity and his arrest may be made any day, according to Department of Justice officials in this city. The authorities at Washington have been informed of the Mexican rebel leader's presence here and it is said that he will be arrested as soon as instructions to that effect are received. Formal charges accusing the rebel chief of violating the neutrality laws are said to have been made in Texas. James Ganor, special agent of the Department of Justice, who has been in charge of the federal investigation of alleged activities of Mexican revolutionists in southern California, said yesterday he had positive proof that General Orozco was in southern California and in daily communication with his wife.

INDOOR ATHLETIC MEET.

Men From Government Posts Participate, the Torpedo Station Team Winning With 3 Points.

Men from the Torpedo Station, Naval Training Station, Fort Adams and Fort Greble, participated in the indoor athletic meet at the Army and Navy Young Men's Christian Association gymnasium Saturday evening. The Torpedo Station Team won with a total of 39 points, Fort Adams was second with 16, Fort Greble third with 9 and The Training Station fourth with 8 points. There were eight events, with a total of 143 entries. The meet was under the direction of Physical Director Conahay of the Army and Navy Association, and Messrs. Ruggles, Armstrong, Ash, Slocum and Conahay acted as officials. The summary is as follows:—

Three standing broad jumps—First, Behil, Fort Adams, 29 feet; second, Mount, Torpedo Station; third Ramsey, Fort Adams.

Running high jump—First, Fitzgerald, Torpedo Station, 4 feet 7 inches; second, Plumb, Torpedo Station; third, Geisert, Torpedo Station.

Shot put—First, Connors, Fort Adams, 37 feet 8½ inches; second, Aggers, Torpedo Station; third, Behil, Fort Adams.

Pole vault—First, Nye, Torpedo Station, 8 feet; second, Ramsey, Torpedo Station; third, Corrigan, Fort Adams.

320-yard dash—First, Mount, Torpedo Station, 38 3-5 seconds; Nye and Semell, Torpedo Station, tied for second place; Ramsey, Fort Adams and Lineberger, Torpedo Station, tied for third place.

440-yard dash—First Lichtenstein Fort Greble, 66 1-5 seconds; second, Lineberger, Torpedo Station; third, Mount, Torpedo Station.

880-yard dash—First, Nye, Torpedo Station, 2 minutes, 25 seconds; second, Lichtenstein, Fort Greble; third, Ramsey, Fort Greble.

Mile run—First, Mount, Torpedo Station, 5 minutes, 23 seconds; second, Wilson, Training Station; third, Turner, Torpedo Station.

Ribbon prizes were awarded to the individual winners and the Torpedo Station will have its name inscribed on the trophy, which will be retained at the Association.

THIRD DEGREE WORKED.

Newport Council, Knights of Columbus, Entertain Visitors For the Initiaton.

Newport Council, Knights of Columbus, entertained a large number of members of the order from Boston, Fall River, Taunton, Warren, Bristol, Providence and Pawtucket Sunday on teh occasion of the working of the third degree on a large class of candidates. The members of the local Council were out in large numbers to welcome the visitors and see the exemplification of the degree. Judge Frank E. Fitzsimmons, district deputy for Newport Council, was to have had charge of the degree work, but the death of his father, Mr. Jhn Fitzsimmons, in Lonsdale Sunday mornig, made it impossible for him to be present and in his absence the degree was in charge of District Deputies John H. Murphy, William H. Rattigan. Twenty-five candidates were given the degree and the work was watched with interest by the members of the order, who filled all the available space in the lodge room at Odd Fellows' Hall. Following the initiation supper was served in the large hall.

STEAMER ARRIVED.

New York, Nov. 25, California from Glasgow.

Ideal Protection and Investment in the largest Life Insurance Company in the world, assets 700 millions, at no higher cost than others is what you can get in a New York Life Policy.

Let Commerford, the New York Life Man, over 233 Thames St., show you.

As usual we will have for

Thanksgiving

Turkeys, Geese,
Ducks, Chickens

Of the very best quality.

We invite your inspection before purchasing.

The EDWARD A. BROWN CO.,
274 THAMES STREET.

REMNANT SALE

Choice Selection of

Cretonnes, Damasks AND Tapestries.

Geo. E. Vernon & Co.,
91 JOHN STREET, Newport R. I.

"To buy your Thanksgiving dinner,
You wonder where to go,
The 'Marlborough Market' is the place
For Poultry there is good and low."

A full line of
Island Turkeys,
" Geese,
" Ducks,
" Chickens, etc.

At reasonable prices consistent with good quality.

MARLBOROUGH MARKET,
H. H. BARKER, Prop.
Tel. 76 and 77.

R. W. CURRY,
General Contractor,
41 Chapel Street.
Tel. 898.

$4.00
PUTTY LEGGINS
$2.00.

Sulpho Napthol
7 cents.

Nugget Shoe Blacking
6 cents.

GRATRIX,
95 BROADWAY.
TRUNKS and BAGS

We shall continue our 16c sale of Hams. Among the different brands:
Armour's Star Sugar-Cured,
Armour's Star Skinned Sugar-Cured,
Armour's Regular Sugar-Cured.

Hilltop Farm Chickens ....30c. per lb
Hilltop Farm Fowl .....22c. per lb
Choice Fresh Western Chickens .....22c. per lb
Ocilla Sugar Corn .....10c. can
3 cans for 25c.
3 lbs. Butter for $1.00
Either print or tub.
French Turnips 65c. per bu.

J. A. BARKER,
346-348 Thames Street.

The Bee Hive
THE HIVE COMPANY
The Store of Dependable Merchandise

ON PAGE 2

Is a good reason and a big incentive to do your Christmas ribbon—neckwear buying, etc., this week. The items on

PAGE 2

At the prices quoted will certainly make for early Christmas buying and not alone that but will assure you of double or more the amount you had intended to buy and all at big savings, thus paving the way for economical Christmas buying. Many items not advertised will be sold and will prove to be as good values as those quoted. This sale lasts at these prices till Saturday, November 30, and it will pay you well to attend this week and buy ribbons, neckwear, handkerchiefs, veils, ruffings, etc., at prices that will practically be a Christmas gift to you.

S. H. Green Stamps

Will be given with these items, thus helping to fill your Christmas book.

SEE PAGE 2

And watch this space for other items.

THE HESS CO.
159 Thames St.
"AT THE SIGN OF THE BEE HIVE."

FRENCH BALLOONISTS WIN CUP.

Picardi Takes Bennett Trophy by Flight of More Than 1,361 Miles.

BERLIN, Nov. 23.—The official result of the international balloon race for the James Gordon Bennett trophy, which started at Stuttgart October 27, is announced as follows:

Picardi, France, first, 2,191 kilometres (1361 miles 5½ furlongs).

De France, France, second, 2,001 kilometres (1,243 miles 5 furlongs).

Uncle Sam, United States, distance unrecorded.

Frankfurt, Austria, distance 1,769 kilometres (1,100 miles).

Zurich, Switzerland, 1,523 kilometres (946 miles 4 furlongs).

Reichsflugverein, Germany, 1,385 kilometres (860 miles 6 furlongs).

Minckelons, Belgium, 1,291 kilometres (802 miles 3 furlongs).

Honeymoon, England, 1,253 kilometres (778 miles 6 furlongs).

The other balloons covered less than 745 miles each, while the "Million Population," America, made only 646 kilometres (40½ miles).

The protest of John Watts of St. Louis against the ruling out of the race of the Dusseldorf II was rejected by the judges' committee.

HORSE SHOW CLOSES.

Championships Feature of Last Day—Mel Valley Flame Winner for Ponies in Harness.

The national Horse Show at Madison Square Garden, New York, closed Saturday evening. The feature of the last day were the championships, although there were several classes which were not for the premier ribbons. As usual, William H. Moore's horses won in the harness classes, except in the four-in-hand Marathon race for road coaches, in which he did not enter. The prize, the Arrowsmith cup, went to Emil Selig's entry.

The championship for ponies in harness, which carried with it the Koch cup, was won by Mel Valley Flame, entered in the name of W. Foster of England, but which has been sold to Mr. Alfred G. Vanderbilt. Mel Valley Flame was the championship harness pony of the last International Horse Show in London. Mr. William Foster, who sold the winner to Mr. Vanderbilt Friday, took the reserve ribbon with Mel Valley's Cinder, another English pony.

Judge Moore won championships as follows:

With Burgomaster and Robin Hood, shown before a brougham; with Lady Seaton, beating Lady Dilham in the class for single horses not exceeding 15.2 hands; with Lord Seaton and Lady Seaton, for pairs not exceeding 15.2 hands, and with Burgomaster and Robin Hood, for pairs exceeding 15.2 hands. He lost with Robin Hood to J. C. Thompson's Nestledown's Roy.

In the saddle classes the championships were awarded: To Godfrey Preece's Panama, with Miss Mona Dunn's Gray Mist in reserve, in the class for heavy-weight horses, and to Miss H. D. Atterbury's Nickle Plate, with Miss Dunn's Striker in reserve, for middle and light-weight horses.

In the jumping classes the Glen Riddle entry Higham won the championship for horses suitable to become hunters, the Glen Riddle Farm's entry, Virginian, the championship for hunters in the heavy-weight division; F. A. Clarke's Salley Combs in the middle-weight division and Blenheim Farm's Algonia in the light-weight division.

[illegible]

A GRAND OLD MAN'S TROUBLES.

Emperor Francis Joseph Confronted by Difficulties in the Way of Austrian Progress.

[Boston Transcript.]

Francis Joseph, emperor of Austria and King of Hungary, is the grand old man of Europe. He is in his eighty-third year and has occupied the throne since 1848. In his long and active life—for he is today vigorous enough to take a personal part in endeavoring to untangle the Balkan knot—he has seen many troubles, has known disappointments and griefs as a man and as a sovereign. His personal life has been touched by two tragedies that would have shaken from its base any mind less strongly founded than his. He has stood beside the body of his wife, who was murdered by an anarchist, and beside the body of his son who died by an obscure hand and disgracefully. As the head of the house of Austria he has known two great humiliations, the expulsion of Austria from Italy in 1859, and from Germany in 1866. In the latter year Austria "ceased to be a German power," to adopt Bismarck's phraseology, and from that moment it began to look for "compensations." These in part Austria found by the resumption of a trend of development which was headed southeasterly.

Almost two centuries ago Austria had ambitions to push down towards southeastern Europe to conquer the borderlands of the Turks, and to get an outlet to the sea that should be broad enough to carry on its current both commerce and prestige, to supplement its present limited access to the ocean. This ambition was put aside rather than abandoned, and after the disasters of 1866 the genius of Austrian statesmanship, reverting to the old-time project, fixed its eyes on Salonica. The men who as agents of the Austrian crown carry out its schemes are patient, but they never miss an opportunity. They found an opportunity in the Congress of Berlin in 1878, when Russia and Turkey were being plundered in the interest of European harmony. Austria took over the "trusteeship" of Bosnia and Herzegovina for the sultan, and, patiently waiting more than 30 years, converted that trusteeship into annexation in 1908.

So far so good for Francis Joseph. He had added to the area of his dominions and he had made the addition where it fitted in with the policy of his dynasty. Now comes the Balkan war, and to the surprise of everybody in all the chancelleries and headquarters of Europe it is short, sharp and decisive. The Sanjak of Novi Bazar has been conquered. Servia, long an inland nation, is reaching out its arm across the Sanjak to seize a port on the Adriatic. The Greek troops have occupied Salonica. Any one of these events means trouble for Francis Joseph, who by the consent of his people is his own foreign minister in a crisis, but the two

of them mean a great deal of trouble. The Sanjak lies directly across the line of Austrian progress; that is, the line which Austria has marked out for itself, and Salonica is its terminus. The task of the emperor is now to get a right of way through the Sanjak and terminal facilities at Salonica—to follow terminal metaphor. To get them at the least expense—that is, peaceably—is of course his purpose. To go without them altogether would set his people to wondering if their much-loved sovereign was the diplomatist they had taken him for.

XMAS RIBBON SALE — NOTE THE PRICES

The Bee Hive. BEFORE XMAS SALE OF RIBBONS, NECKWEAR, LACES, ETC., ETC. The Bee Hive.

This sale will be an opportunity that is seldom duplicated anywhere to buy the choicest Ribbons, Neckwear, Laces, etc., at such savings as will warrant you to buy just double your usual quantity and still have saved money on these goods. All are of the best quality goods, such as are sold regularly by this store. This sale lasts from Monday to Saturday, November 30. Do your Xmas buying this week.

SAVE MONEY — S&H GREEN STAMPS WITH THESE PRICES — XMAS SALE

Ribbons at Prices That Are Lower Than January Sale Prices.

		Regular price		Sale price	
No. 1.	Double Faced	3c yd.	28c piece	2c yd	20c piece
" 1½	"	5c "	45c "	4c yd	38c "
" 3	"	6c "	55c "	5c "	48c "
" 5	"	10c "	95c "	8c "	75c "
" 7	"	12½c "	1.20 "	10c "	95c "
No. 5	Satin Taffeta	5c "	45c "	3c "	38c "
" 7	" "	9c "	85c "	7c "	65c "
" 10	" "	10c "	95c "	8c "	75c "
" 15	" "	12½c "	1.20 "	11c "	1 00 "
" 22	" "	15c "	1.40 "	13c "	1 25 "
" 40	" "	17c "	1.60 "	15c "	1.40 "
" 50	" "	22c "	2 10 "	19c "	1.85 "
" 60	" "	25c "	2.40 "	22c "	2.10 "

Our Xmas Special Ribbons for fancy work, all widths, dainty dotted, value 10c yd. Sale price 5c.

Beautiful Fancy Dresden Xmas Ribbons.

Width	Regular Price	Sale Price
5 inch	23c yd	19c yd
4 "	19c yd	15c yd
5 "	39c yd	33c yd
6 " Satin	35c yd	30c yd
6 " Plain Moire	29c yd	25 : yd
6 " Black Taffeta	29c yd	25c yd
5 " Fancy Taffeta	19c yd	15c yd
6 " Plaid Ribbon	25c yd	18c yd
Fancy Novelty Dresden	48c yd	40c yd
6 in " " "	55c yd	48c yd
Dresden Taffeta	23c yd	19c yd

More Ribbons and at Prices That Will Draw Crowds.

Metallic Taffeta	REGULAR PRICE	SALE PRICE
5-inch, all colors,	19c yd	18c yd
3-inch, taffeta,	10c yd	7c yd
4-inch, taffeta,	15c yd	12c yd
6-inch satin taffeta,	38c yd	28c yd
7-inch satin taffeta,	39c yd	34c yd
6-inch messaline,	25c yd	21c yd
Hairbo taffeta moire and plain	23c yd	18c yd

Velvet Ribbons	REGULAR PRICE	SALE PRICE
1 1-2-inch colored,	25c yd	20c yd
1 inch black	23c-25c yd	18c-20c yd
2 1-2-inch black	29c yd	25c yd
3 1 2-inch black	45c yd	38c yd
4 inch black	55c yd	45c yd

Picot Edge Satin Border Ribbon, reg. 25c yd, sale price 21c yd makes a neat Xmas finish to a gift.

Xmas Ribbons,	REGULAR PRICE	SALE PRICE
No. 1 red satin	12 1-2c piece	8c piece
No. 1½ new style red & green mixed	12 1-2c piece	8c piece
Also Holly Ribbons	12 1-2c piece	8c piece
10 yd spool ribbon in all colors	10c spool	5c spool
50 yd spool red ribbons	75c spool	50c spool
Special Plain All-over Net, in white, 2 yds wide, always 58c yd		Sale 45c yd
Cream, always 75c yd		sale 65c yd

These prices are for this week only and should stimulate you to buy early for Xmas.

THE HESS CO.,

159 Thames Street.

No Telephone or Mail Orders at these prices.

THE BIG SALE — S&H STAMPS ALSO

CHIFFON CLOTH.

	Regular Price	Sale Price
Dew Drop, 11-4 yd. wide,	58c yd	51c yd
Chiffon Cloth in all colors	$1 00 yd	75c yd
Maline in all colors	25c yd	18c yd
Chiffon Veiling in all colors	25c, 50c yd	19c, 43c yd
Shetland Veils, black, brown, blue	93c ea	79c ea
Mesh Veilings, all colors,	25c yd	18c yd
" " " "	50c yd	39c yd

NECKWEAR.

Net Ruffings in all different widths, shadow lace and plain net, regular 25c and 50c a yd., now 20c and 40c yd

All ruchings 25c a yd., now - - - 19c yd

Embroidered and Lace Jabots, reg. 25c and 50c, now 18c, 40c

25 : Bow and Rosettes in various colors - 17c each

25c Indian Brand Collars - - - 19c each

HANDKERCHIEFS FOR XMAS GIFTS.

Ladies' Plain Hemstitched and Fancy Embroidered, regular 12 1-2c each, sale price, - - - 3 for 25c

Boys' Linen Cambric 10c Hdkfs. - - now 5c each

EXTRA. 27 inch width Tucked Net in cream or white, regular 75c a yd., for the big sale - 62c yd.

AUSTRALIA'S WELLS.

Value of Large Artesian Area Only Recently Recognized and Put to Practical Test.

Australia undoubtedly possesses the largest artesian area in the world, but it is only within recent times that its value has been recognized and put to a practical test. From the top of the gulf of Carpentaria it stretches down, west of the dividing range, right through Queensland to New South Wales and South Australia, till it reaches the thirtieth parallel of latitude, along which it extends from the upper portions of Lakes Torrens and Frome to the junction of the Darling and Warrego, near Bourke, and up the Castlereagh. The artesian beds cover the enormous area of 570,000 square miles, of which 378,000 are in Queensland, 110,000 in South Australia and 83,00 in (New South Wales. Victoria has a separated area of supposed artesian water, and right along the coasts of western and south Australia is a strip extending from Broome in the north to the Great Australian Bight.

Hitherto the different states have been dealing with the question in a promiscuous and haphazard sort of way, with the result that there has been no attempt at co-operation of methods or uniformity of plan. But with the appointment of an interstate conference to study the question in its federal aspect and in its bearings as regards the community as a whole, all this has undergone a change. The increasing necessity for this is obvious from the fact that there has been a general decrease in the flow of the artesian water for several years, not only in Queensland and New South Wales, where the areas adjoin, but in western Australia, where the beds are quite unconnected with those in the eastern states.

In view of this fact the conference recommended the appointment of a board composed of competent officers to be placed in control of existing bores in each state, no new ones to be laid down without its authority. Diverse opinions have been held as to the origin of the artesian water, but the conference being along the margin of ly in favor of the view that the water is almost wholly, if not entirely, derived from rainfall, and that it percolates the porous beds under the influence of hydraulic conditions.

Having answered the question whence it comes, the conference passed on to consider where it goes, but right here the experts struck a snag, the only outlet known to the conference being along the margin of the gulf of Carpentaria on the extreme north, although it was thought that some of the underground supply might flow into the Darling on the south and eventually find its way to the sea. However, to settle this and other equally important questions, such as the direction and amount of the flow, the proportion of the water absorbed to the actual rainfall, the whole of the artesian area must be surveyed, the levels of the bores taken and the lines of equal pressure charted, so as to ascertain the extent to which the artesian area can be drawn upon without exhausting the supply.

Queensland and New South Wales long ago made provision for licensing and supervising boring methods and for periodically examining the bores, and they have also completed a preliminary survey of the intake beds, besides doing similar work in which the other states are to be asked to take their share. The importance of the question from an agricultural as well as a pastoral point of view can hardly be over-estimated, as those who have had practical experience in the artesian area are well aware. It is safe to assert that the carrying capacity, and consequently the value, of the land in parts of the northwest have been largely increased since the introduction of artesian bores, and so far we have only entered upon the first stage of the benefits that may be expected.

COLLEGE FOOTBALL.

At New Haven—Harvard 20, Yale 0

At Providence—Brown 21, Norwich 7.

At West Point—Army 23, Syracuse 7.

At Annapolis—Navy 39, New York University 0.

At Springfield—Carlisle 30, Springfield Y. M. C. A. 24.

At Easton—Lehigh 10, Lafayette 0.

At Hartford Trinity 10, Tufts 0.

At Chicago—Chicago 7, Minnesota 0.

MARKED FOR GREATNESS.

Woodrow Wilson's Classmates Prophesied Elevation to Presidency.

Class of 1879 at Princeton Composed of Men Who Have Made Remarkable Records.

[New York Herald.]

Woodrow Wilson 37 years ago was marked for greatness by a group of his freshman classmates who discussed him at an informal gathering in the rooms of Frank Presbrey, another member of the Princeton class of 1879. The President-elect was then in his teens, but his personality and vigor made him a man prominent among others, and his name was even spoken of as the one man in the class who was big enough to be one day President of the United States.

"There were half a dozen of the boys in my room one evening," Mr. Presbrey told a Herald reporter recently, "and, as freshmen will, we were talking of the great things which might come to us in the future. In the fights with the sophomores we had come off gloriously and in other ways we had shown ourselves to be a good Princeton class, and things looked pretty bright to us for all time.

"Nothing seemed too big to do for a man in our class, and we all had our ambitions. I can't remember just who was in the room, but I recall the conversation word for word.

"There isn't any reason why we shouldn't have a President of the United States in this class," said one of the boys.

"'I'll wager we have,' said another, 'We've got men big enough for the job, anyway.'

"'Well, who do you think are the big men in the class?' I inquired.

"We called off half a dozen, 'Tommy' Wilson, as we knew him, being among them.

"'They cant all be Presidents,' I said. 'Let's narrow it down to one man.'

"There was some mention of Mahlon Pitney, together with 'Tommy' Wilson as men big enough to be President, but we all agreed that there could not be more than one man, even in such a class as ours, who would be big enough for that position. The more we thought of it the more we were convinced it was Wilson. Over our pipes we pondered there and argued as though all the world depended on it, and before we were through there was a veritable landslide of opinion for Wilson.

"'Well, then, Wilson it shall be,' I said at last, and proposed that we sound the feelings of the class on the subject. Almost every one we spoke to agreed that if any man in the class was big enough to be President of the United States it was 'Tommy' Wilson.

"You see, we prophesied better than we knew. Still, none of us are surprised at his nomination and election. We have been in close touch with him ever since graduation in 1879.

"William B. Isham, Jr., who was a member of our class, has given almost 50 semi-annual dinners to the men of the class in and near New York. Woodrow Wilson has been at almost all of them, and the only ones he missed were absolutely necessary. Cyrus McCormick, another member of the class, has missed a few of these dinners and he comes from Chicago to attend them."

The other classmate of President-elect Wilson who was scheduled for future greatness is Justice Mahlon Pitney, of the Supreme Court of the United States. The men of the class of Princeton, 1879, have made a remarkable record on the whole. There are at least 25 or 30 whose names are prominent in business or professional fields, and some of them besides Mr. Wilson and Justice Pitney are national figures.

Among them are Robert Bridges, who is editor of Scribner's Magazine, and Cyrus McCormick, president of the International Harvester Company. Frank Presbrey, who was president of Woodrow Wilson's freshman class is a prominent advertising man in New York and Rev. A. W. Halsey, head of the Presbyterian Board of Foreign Missions, has

(Continued on Seventh Page.)

REAL ESTATE AND INSURANCE.

FOR SALE.

50 Feet Frontage on Bath Road.

VERY EASY TERMS.

APPLY to DR. HEARD'S STABLE.

FOR SALE.

2 Tenement House, modern improvements, near St. Mary's Church, Price $4,300.

2 Tenement House, Carey Street, Price $3,500.

7 Room Cottage, Roseneath Avenue, all improvements, Price $3,000.

Clarence A. Hammett Co.

323 THAMES STREET.

FOR SALE

AT LOW PRICE.

Studio Property Champlin St

Easily altered for dwelling purposes.

DeBLOIS & ELDRIDGE

52 Bellevue Ave. Newport, R. I.

69 Fifth Ave., New York, N. Y.

JAMESTOWN, R. I.

FOR SALE.

Building Lots on Ocean Highlands, Cottrell Farm, Gardner Farm, Shoreby Hill and Carr Platt.

—APPLY TO—

C. E. WEEDEN.

QUESTION CLEARED UP.

News Readers Can No Longer Doubt the Evidence.

Again and again we have read of strangers in distant towns who have been cured by this or that medicine. But Newport's pertinent question has always been "Has anyone here in Newport been cured?" The word of a stranger living a hundred miles away may be true but it cannot have the same weight with us as the word of our own citizens, whom we know and respect, and whose evidence we can so easily prove.

Seth Swinburne, 49 Second St., Newport, R. I. says: "I found Doan's Kidney Pills to be a remedy that lives up to the claims made for it. For some time I had pains in the small of my back and my kidneys were disordered. I used Doan's Kidney Pills and they entirely relieved me."

For sale by all dealers. Price 50 cents. Foster-Milburn Co., Buffalo, New York, sole agents for the United States.

Remember the name—Doan's—and take no other.

John Gillies,

SLATE, TILE AND GRAVEL ROOFER.

The slate that has been tested by time. Estimates furnished on old or new roofs. All work guaranteed.

Office and Yard 352 Spring Street. Opposite Howard Street. (Formerly 13 Webster street). Telephone connections.

REAL ESTATE AND INSURANCE.

FOR SALE.

Large House, 10,000 square feet of ground, Mt. Vernon street.
2 Family House, John Street.
2 Family House, Gould Street.
2 Family House, Pope Street.
Cottage, Calvert Street.

FARMS from $7,000 to $25,000

SIMEON HAZARD,

32 Franklin Street.

FOR SALE

Two-tenement house near the postoffice, and two-tenement house near Lenthal school, with all improvements; and a new cottage (modern) in the Fifth ward.

WILLIAM LOFTUS, 234 Spring St.

WORKMEN'S COMPENSATION INSURANCE.

We can quote you rates in one of the largest liability companies in the country.

J. B. PARSONAGE & SON,

Real Estate and Insurance,

18 Franklin St., Oppo. Postoffice.

Newport, R. I.

To Employers:

Are you familiar with the new "Workmen's Compensation Act?" Do you realize that you are liable for certain specified indemnities which you are compelled to pay without any redress in case of accident to your employees?

If you are interested either 'Phone or write and our representative will call.

WM. E. BRIGHTMAN,

164 Bellevue Ave.

BUILDING LOTS

On Bayside Avenue, Sycamore Second and Third Streets.

EDWARD L. SPENCER,

REALTY BUILDING.

Attractive Villas and Cottages for sale.
Also Farms and Country Places on the Island.
Insurance in strongest Companies.
Rentals for season 1913

FREDERICK H. PAINE,

Bellevue Avenue and Catherine Street.

Farmers and Poultry Keepers

Eggs 60c per dozen.

Now is the time to use Hesse's Panacea, Rusts Havens Egg Producer or Sheridan's Conditioner.

Our Beef Scraps are the cleanest and best on the market.

Mash Feed, Scratch Feed, Cut Alfalfa, Oyster Shells and Grits.

See our line of Feeders and Fountains

Try a Norwich!

It feeds and exercises.

A full line of Conkey's Medicines

Hesse's and Lambert's Lice Powders

The largest line of Fine Horse Blankets in the city at the Fairest Prices

—AT—

THE GEO. A. WEAVER CO'S.,

19 and 23 Broadway.

AARON

Fall Styles

Imported and Domestic Models.

BON TON MILLINERY,

233 Thames Street. Phone 627.

A Truthful Tale

There is incalculable harm in the use of inferior

FISH AND FRUITS.

If you want to be on the safe side, and enjoy the deliciousness of the highest quality of Fish and Fruits, be sure that you give us your order. We carry only the highest quality goods.

EDWARD L. SMITH,

469 47 THAMES STREET. Telephone 762 763

WATER.

Persons desirous of having water introduced into residences or places of business should make application at the office of the Newport Water Works, 5 and 7 Marlborough street. Office hours from 8 a. m. to 5 p. m.

THE DAILY NEWS TELEPHONES.

When calling the Daily News Office on business one number 17 or, if that is busy, 9808. If the editorial or reporting room are to be reached or information is desired on current news call 783

"CEASE FIRING."

Continuation of "The Long Roll," Story of the Civil War, by Mary Johnston.

Those who read "The Long Roll", by Mary Johnston, will remember how abruptly the book closed, with the death of Stonewall Jackson. "Cease Firing" is a continuation of the story, although one or two engagements are recorded before the general's death is known throughout the army. Like "The Long Roll," it deals with march after march, battle after battle. It is full of the tumult of war. There is only a delicate thread of romance. Tender and tragic, this accentuates rather than relieves the sombreness of the story.

The battles include the siege of Vicksburg, Gettysburg, Chickamauga, Missionary Ridge, the Wilderness, Cold Harbor and Spottsylvania, among others. Old veterans of the war will read with interest the thrilling descriptions of those encounters. Once again will they hear the whistling of the shells, the cries of the wounded, and see and feel the terrible confusion which prevails. To their descendants these portrayals are startlingly vivid and burn deep in the memory. For sheer horror the Bloody Angle at Spottsylvania has no equal.

The terror which prevailed at Missionary Ridge among the Confederates is graphically depicted: "With a shriek of a million mingles panic panic Fear. Each man there felt her bony clutch upon his throat and her arms like a Nessus shirt about his body. * * It was horrible to see Terror and the effect of Terror; it was horrible to feel finger-tips brushing the throat."

A dramatic word picture, soul-stirring and heart-moving, is Pickett's famous charge at Gettysburg. A part follows: "Out from the ranks of the fortress's defenders rushed a grey, world-famous charge. It was a division charging—three brigades en echelon—five thousand men. Down a hill across a rolling open, up an opposite slope—half a mile in all perhaps—lay their road. Mars and Bellona may be figured in the air above it. It was a spectacle, that charge, fit to draw the fierce eyes and warm the gloomy souls of all the warrior deities. Woden may have watched, and the Aztec god. The Blue artillery crowned that opposite slope, and other slopes. The Blue artillery swung every muzzle; it spat death upon the five thousand. The five thousand went steadily, grey and cool and clear, the vivid flag above them. * * *

"When they came into the open between the two heights, the massed Blue infantry turned every rifle against them. There poured a leaden rain of death. Here, too, the three lines met an enfilading fire from the batteries on Round Top. Death howled and threw himself against the five thousand; in the air above might be heard the Valkyries calling. There were not now five thousand, there were not now four thousand.

"Save Pickett himself, all mounted officers were down. The men fell—the men fell. Death swung a fearful scythe. There were not now four thousand, there were not now three thousand. And still the vivid flag went on; and still high, thrilling, clear and dauntless, rose from Pickett's charge the rebel yell."* * *

"By now the charge was whittled thin. Oh, thick as the leaves of Vallombrosa, the fortress's dearest and best lay upon that slope beneath the ravens' wings! On went the thin, fierce ranks, on and over the wall, on and up, into the midst of the enemy's guns. The two flags strained toward each other; the hands of the Grey were upon the guns of the Blue; there came a wild melee. There were not two thousand now, and the guns were yet roaring and the Blue infantry gathered from all sides."

The conclusion of the story is disappointing. It would seem as if the author could not bear to touch upon the closing scene of the war. The only reference to Lee's surrender is: "And on they went—and on they went to Appomattox." And the last words are these:

"'Way down, South in the land of cotton
Sittin' on a seed and sandy bottom."

"The Long Roll" and "Cease Firing" give a picture of the Civil war which will be lasting and enduring. They are masterpieces of their kind and will doubtless rank as the greatest literature of that period for all time. No other novel has portrayed the Southern cause with such sympathy and sanéness of view. The high courage and patriotism of the young Southern soldiers, the wonderful fortitude of the women, who kept plantations, armies and Confederacy going; the leanness of the land, the pathos of the struggle—one sees it all with sympathetic understanding, even if of Northern birth and breeding.

There are four illustrations, in color, by N. C. Wyeth, and the book is published by the Houghton Mifflin Company.

LIVING BY THE POUND.

Time to Consider Reducing Prices by Scientific Industry Rather Than Political Talk.

[Worcester Telegram.]

Another student of human habits wants to be told how it is that the people are satisfied to pay six cents a pound for sugar and 1½ cents a pound for hay while they object to coal at less than half a cent a pound. He might as well include rye straw for animal bedding at 1 cent a pound and goose feathers for human bedding at 80 cents a pound. The latter looks by the pound rate like the supreme luxury, and it is true that man is willing to pay the highest price for his comfort while he is unconscious, the eight hours he sleeps. It looks stingy to hear a man object to paying ½ cent a pound for fuel to keep him warm, and it looks like the first chapter of the prodigal son story to read that he freely pays 6 cents a pound for the sugar he wants to make his food taste good and $1 a pound for the same sugar coated with chocolate which costs a few cents a pound, 80 cents a pound for feathers to sleep on, to rest his tired head, and 16 cents a pound for the coarsest food for his horse. That is hay at $320 a ton. It costs some more to raise hay than to mine coal, but it would not if the business were conducted on the same basis of system. Hay has increased in price much more in the past half century than coal, because of the alleged expense of producing it and baling it for the market, but that is because the demand is so much larger than the supply. It is time to consider many of the prices and the means for reducing them by scientific industry rather than by political talk. Hay at $10 a ton and coal at $5 a ton would be nearer right in this country.

Human prejudice framed into laws makes the price of eggs high at this time of year. The prejudice is against the cold-storage eggs. They are kept over from the spring crop of eggs, and the reliable dealers assure the public that none of them have been in storage over nine months and are just as good for use as fresh eggs. They sell for 35 cents a dozen in the same markets where fresh eggs are selling for 45 to 55 cents. The prejudice has been formed into laws which provide that storage eggs shall not be sold unless they are plainly marked as to their last resting place. Women do not buy the storage eggs freely. They demand the fresh eggs, and their prices are marked up accordingly. The hens do not lay at this time of year to the extent they do in the spring, as that is the natural season for them to lay. But they do lay some now. Then the question comes up as to why the hens are not taught to lay more now. If one hen lays in the fall and early winter, why not all the hens. Science should be able to answer that.

Men have changed the seasons to suit themselves in many other details of activity. They have the assurance that some hens can shift the season. They can solve the high prices by making others do the same. All nature must be adapted to the changed appetites of the people. That is what the other natural conditions are. Nature did not know of that in the beginning, of hens at least. The laws of nature cannot be changed as easily as human laws, but they can be revised a good deal. The cucumber is now fresh from the vines, and better than in the summer. The egg is not more aristocratic than the cucumber. Make it conform to the new demands and stop all the bother about high costs.

REVISED MAP OF EUROPE.

Results of Balkan War Cannot be Determined Until Metes and Bounds are Indicated.

[Boston Transcript.]

The map makers will have to possess their souls in patience for some time yet, for the results of the Balkan war cannot be expressed by their art until diplomacy has indicated the metes and bounds of the nations participating. It would be no easy thing for the Balkan allies to mark out their conquests if the possibility of European interference were removed. Greece will want a rectification of its frontier, to which Servia or Bulgaria or both may object. Sentiment and tradition combine to make the Greeks aspire to hold Salonica, but Bulgaria's aspirations may run counter to those of Greece. Servia, being an inland power, is desirous of getting what its people call "a window on the Adriatic"; that is to say, Servia's grand purpose has been to push its jurisdiction westward to the ocean. Then it would have an outlet under its own flag for all its products. Today to reach the world it has to send them through alien lands, mostly through semi-hostile, or at least not cordial, Austria. The alternative which Austria holds out to Servia of a port on the Aegean and a commercial treaty which shall give Servian trade increased facilities for reaching foreign markets is not attractive, for its acceptance would involve the abandonment of a long-cherished policy which has been held to be the justification of great expenditures and many sacrifices. Servia will only submit to Austrian rearrangement of its affairs to escape attack by overwhelming numbers. Four years ago it was compelled to bow to the will of the Austria-German combination and to withdraw its objection to the acquisition of Bosnia and Herzegovina, old Servian lands, by the dual empire.

Austria-Hungary must be the objective point of European diplomatic interest today. It has more to lose by a completed triumph of the Balkan allies than any other of the great powers. Germany's interest in the Far Eastern question is purely political, and is taken wholly with reference to the maintenance of its own prestige. If Germany backs Austria it is simply to show at once the extent of its own influence and to keep Austria a contented member of the Dreibund. Austria cannot expand to the westward because that would bring it into collision with Germany. It is barred from the eastward by Russia. The only direction that Austrian progress can make it southerly, and heretofore Austrian statesmen have kept their eyes on Salonica as the goal of their empire's trend.

This southerly movement of Austrian influence cuts directly across the hereditary line of Russian prestige in the Balkans, Bulgaria and Servia, and to a considerable extent Montenegro, are certainly proteges of Russia. Their Slavic people look to Russia as their great and good friend, while they are very jealous of Vienna statesmen. If Austria pushes boldly southwestward Russia may do so either in defiance of Russia, or because Germany will stand off Russia now as it did in 1908. There are materials in the situation as it is that must be kept away from the fire if combustion is to be avoided. Until that danger is passed the average man need not expect a new and revised map of Europe.

ORDERS TO NAVAL OFFICERS.

The Navy Department announces the following orders to officers:

Lieutenant (junior grade) E. T. Johnson, ordered to the Naval Training Station, Great Lakes, Chicago.

Ensign Fitzhugh Green, detached from the bureau of ordnance and ordered to the post-graduate course at the Naval Academy.

Medical Director Palll Leach, commissioned medical director from July 21, 1912, detached from the command of the naval hospital, Las Animas, Col., and ordered home and to wait orders.

Medical Inspector George H. Barber, detached from the marine recruiting station, Boston, and ordered to command the naval hospital, Las Animas, Col.

Paymaster E. H. Cope and Passed Assistant Paymaster H. L. Beach, commissioned, from August 22, 1912.

Naval Constructor H. R. Robinson, ordered to additional duty as a member of the executive council of the post-graduate course at the Naval Academy.

Civil Engineer A. A. Baker, commissioned, from October 16, 1912.

Chief Gunner W. H. Dayton, commissioned, from March 22, 1912.

Second Lieutenants P. T. Case and B. A. Moeller, marine corps, ordered to the marine officers' school, Norfolk.

PERSONALS.

....Mrs. Taft has taken up golf playing as a new diversion and goes to the Chevy Chase links every morning for practice, setting an athletic example for the women of the capital. She has never cared much for athletics and this is her first attempt on the field. She aspires later to play with the President.

....One of the giant gates of the Gatun lock in the Panama canal was tested for the first time when Miss Helen Taft put the electrical machinery in operation and swung the gate open. The President's daughter was visiting the canal in company with Secretary of War Stimson and his party. A ball was given in their honor Saturday night.

....Samuel Arthur Bent, noted as a lawyer author and editor, dropped dead in the lobby of a Boston hotel Friday. He was 71 years old. Mr. Bent was American editor of the Swiss Times of Geneva and the Paris Messenger from 1872 to 1874. Later has was superintendent of schools at Nashua N. H., and at Clinton, Mass, and served on the Boston school committee. He was graduated from Yale in 1861 and four years later received a degree from the Harvard Law School and was admitted to the bar in the same year. His home was in Brookline.

A TOUCH OF GAY EMBROIDERY.

The subdued gray color of this suit is brightened by the embroidery in Oriental colors on the deep rever. Motifs of white broadcloth have been applied to the rever and then embroidered over with heavy silks in deep blue, orange and rose color.

SALUTATIONS.

[Washington Star.]

Other folks are on the way
To replace the friends
Who depart from day to day.
So each story ends
With a smile for faces new,
Also with a sigh,
While we're saying "Howdy do!"
And bidding friends "Good-bye."

Blossoms fade and sunshine dies,
Other blooms grow fair;
Other days illume the skies
With a radiance rare.
So we plod the season through,
Laughter and a sigh
Mingling in the "Howdy do!"
Linked with a "Good-bye."

FANCIES.

Mrs. Alleyway—Don't your 'usband wear his 'air short!

Mrs. Slummey—Yus—the coward! —[P. I. P.

A correspondent wants to know who first favored the regall. We are not certain, but we are inclined to believe it was Adam and Eve.—[Lippincott's.

Patience—Can you keep a secret?
Patrice—Why, certainly I can.
Patience—Well, why don't you? That rat is showing in your hair.—[Yonkers Statesman.

"De only way for a man to look on de bright side of life," said Uncle Eben, "is to keep busy as well as he kin, polishin' up what comes his way." —[Washington Star.

Bix—Gee! I wish I could get one of those money-washing machines.
Dix—Why?
Bix—I think I could clean up quite a sum.—[Boston Transcript.

"Pa, what is a pourparler?"
"What! Have you been studying ornithology for a whole year and don't know what a pourparler is? I'm surprised at you!"—[Birmingham Age-Herald.

"Albert, what did your sister say when you told her I was in the parlor waiting?" inquired the hopeful young man.
"Nothin'. But she took a ring off one finger an' put it on another."—[Lippincott's.

"Snaggs is a most eccentric chap."
"Yes?"
"Sure! He has named his place Pine Terrace."
"Well, what of it?"
"Why, he has pine trees and a terrace."—[Judge's Library.

"Of course, you know the story of the hare and the tortoise?"
"Yes," replied Uncle Raspberry; "I knows de story. But I never could exackly see de moral. De turtle coul-in' a beat dat rabbit no way 'cepten' by accident. I specks mebbe de moral is dat it ain't never safe to bet on no kind of a hoss race."—[Washington Star.

WOMEN AVOID HOUSEWORK ON THE FARM.

A sharp arraignment of the farmers' wives, daughters of the country and incidentally their city sisters, is contained in a report made by George K. Holmes, chief of the division of production and distribution of the Agricultural Department. Although wages have risen steadily during 41 years, Mr. Holmes declares that the women of the present age have forgotten or are too proud to indulge in household work on the farm. The lure of "society" which has reached out to the farm, he says, is much to blame for the condition, which he describes as "acute."

"Country girls as well as city girls," said Mr. Holmes, in reporting to Secretary Wilson, "seem to regard household labor for hire as undesirable. Joined with this fact is the other one that the women of the farmers' families are neither able nor willing to repeat the manual labor performances of their grandmothers on the farm." The raising of the standard of living on the farm, the report continues, is responsible, in a measure, for the women of the farm, are now engaging in "social functions" which the government experts hold to be "incompatible with the performance of household labor." The passing of the old-time domestic industries is deplored and Mr. Holmes adds that "it is rare that one of the younger woman know how to knit."

"Throughout large areas," he says, "the pride of a household in its great stores of preserves, dried and pickled fruits, berries and vegetables, exists chiefly in history and dependence is placed mostly upon the local store for the products of the cannery and the evaporator." Within the period mentioned Mr. Holmes reports that wages paid to men laborers on the farm have risen as high as 79 per cent, and that harvest hands are now paid upwards of $20 a month with board. For the farm laborer who lives on the farm the year around, Mr. Holmes declares, the money paid does not represent the real value of his remuneration, for the "cost of living" virtually is olved for him.

Received Today
Carload of
BURT OLNEY
CATSUP
Nearly every grocer in the city will have some out of this car. Ask your grocer about it.
Newport Paper & Grocery Co.,
Wholesale Distributors.

Fall Shoes.
New Styles
in
High Shoes
Button or lace
—AT—
The T. Mumford Seabury Co.'s

Greatly Reduced Prices on Edison Wax Records.
Owing to a change in the style of Edison Records, we are authorized to sell out our stock of New Edison Wax Records at greatly reduced prices.
50c Records Now 31c
35c Records Now 21c
Come early and make your selections. The best numbers go quickly.
Barney's MUSIC STORE

VIOLETS
Have now arrived for the season. A fresh supply every day.
Oscar Schultz,
18 Broadway. Tel. 1115

The Newport Journal
AND WEEKLY NEWS,
is especially adapted for mailing.

MILLINERY.
Orders Taken For
Hand Painted Plaques.
G. H. KIRBY,
MILLINERY.
36 Broadway.

MRS. E. S. HOLMES,
HAIRDRESSER.
Switches, Puffs, Transformations, Pin Curls, etc.
Hair Goods a Specialty.
Combings Made Up.
Hair Dressing. Shampooing.
Scalp Treatment.
199 Spring St. Phone 824.

Sweaters For the Children.
Here is another good bargain. This time it is for the children and every boy and girl who sees these Sweater Coats will want one. These are not thin loosely made garments but heavy shapely little coats knitted in a good plain stitch and warm and durable. The colors are grey and Navy blue, the best colors for hard service. No sweater on the market selling at this price can compare with these coats but owing to the warm weather a manufacturer found himself overstocked and, as a result, we procured them at a low price for cash. Now the weather is cold, the children will want warm garments for school and play time and here they are at
69c each.
Don't let this opportunity pass but make the children warm and happy. Get one of these sweaters today while we have a complete line of sizes.
We also have a splendid line of sweaters for the grown ups in the newest styles and colors from
$1.98 up.
WM. B. SHERMAN, JR.,
145 Thames Street.
TEL. 995.

M. A. McCORMICK,
General Contractor and Builder
Concrete Building Blocks.
Boards for Jig Saw Work
MILL WORK
IN ALL ITS BRANCHES.
Plans and Estimates Furnished.
Office and Mill 4 Sherman Street.

GROCERIES AND PROVISIONS. GROCERIES AND PROVISIONS.
TURKEYS! TURKEYS!
We are to receive the usual liberal shipments of Thanksgiving Turkey and other poultry.
Come and see us before you BUY.
W. C. SCOTT
Postoffice Square, Phone 543.

THANKSGIVING POULTRY.
A COMPLETE LINE OF
Turkeys, Geese, Ducks, Chicken, Fowl, etc.
TO ARRIVE EARLY
Tuesday Morning
At EDDY'S.
Where You Always Get Good Butter.

GROCERIES AND PROVISIONS.
FOR THANKSGIVING.
R. I. TURKEYS,
Cranberries, Apples, Oranges,
R. I. Potatoes, Turnips, Celery,
Figs, Nuts and Raisins,
Milk, Eggs, Pumpkin or Squash for the Pies
—AT—
J. H. BRIERLEY'S, 477 Thames St

MALT BREAKFAST FOOD.
A preparation of the choicest wheat, thoroughly parched and scientifically combined with the best barley malt. Rich in malt, gluten and phosphates.
A food for every member of the family, one trial will convince you that it's the best and most nutritious breakfast food that has ever been offered to the consumer. Try it with cream for your breakfast and note the delicious nutty flavor, a full size package
15 cts.
—AT—
The Boston Grocery,
THE PURE FOOD STORE.
O. F. WILCOX, Prop.

GREEN PEAS.
FRENCH ENDIVE,
ARTICHOKES,
HOT HOUSE MUSHROOMS,
ASPARAGUS.
AT THE
Sea Side Market.

GROCERIES AND PROVISIONS.
For Thanksgiving
We are receiving some of the very finest Turkeys obtainable. Quality considered the prices will be the lowest.
Fancy Seeded Raisins
In full pound packages.
3 pkgs. for 25c
The Store Where Quality Counts.
T. FRED KAULL,
391-393 Thames St.
Tel. 476.

Clams,
Large Mackerel,
Scallops,
Native Smelts,
Halibut,
New Smoked Salmon and Halibut.
Our Own Cured Finnan Haddie,
Extra large Salt Mackerel,
Pickled Salmon,
Salt Tongues,
Large Old Fashioned Sour Pickles.
Broadway Cash Fish Market,
C. A. Easterbrooks, Prop'r.

HEINZ 57 VARIETIES.
Chili Sauce, India Relish,
Prepared Mustard,
Baked Beans, Pepper Sauce
Peanut Butter,
Midget Pickles.
Also other varieties.
Charles A. Manchester,
BROADWAY.

Fixtures for Sale.
Oak Tables (adjustable), Scales, Slicer, Bottle Racks, Glass Graduate, Corker, Oil Tank, Boxed Dom's, Tin Tags, Show Case, Bins, Drawers, Wheel and Fall for hoisting, etc., etc. If you are looking for something, it's here.
25 B'dway. Peleg Dryer, 11 Spring St.

—STOP—
KNOCKING AND KICKING
BY AVOIDING
THAT PARTICULAR TROUBLE
DO IT NOW. TELEPHONE 393.
THE BELLEVUE LAUNDRY
Will Make You and Your Linen
LOOK AND FEEL BETTER.

NEWPORT DAILY NEWS.
Published every afternoon except Sundays and Holidays.
207 Thames Street Newport, R. I.

By the T. T. Pitman Corporation.

Profits Shared with Employes.

News $6.00 a year 12 cents a week.
Journal and Weekly News, $2 a year.
Every Friday.

TELEPHONE CALLS.

Business Office, downstairs,	9908
or if that is busy	17
Editorial and Reportorial Rooms	
Upstairs,	782
Or if that is busy	783
Mr. Pitman's residence 18 High Street	322

The Newport Journal contains the best matter in The Daily News each week and will be sent anywhere in the United States postage paid for two dollars a year in advance. Requests for change of address should give old address as well as new.

Yearly or Term Advertisers are limited to their immediate business, are guaranteed but five insertions in a week, and are allowed fifty-two changes a year. Legal notices, auction sales, amusements, cards, wants and lost and found are not included in space contract.

Advertisers using both the daily and weekly papers gain the advantage of distinct classes of readers, no person reading both the daily and weekly. The Journal goes among people who read no other local paper.

Newport Daily News

MONDAY, NOVEMBER 25, 1912.

THE NEWS IN PROVIDENCE.

The Daily News is on sale in Providence the evening of publication at Union Station.

TEN PAGES.

SOCIALISM, REAL AND REPUTED.

Twenty years ago a few hundred Australian socialists secured a tract of land in Paraguay and established a colony there. They didn't succeed; they divided into two colonies. Their leader went off in the secession, practically was driven off, and finally abandoned the seceding colony and was lost to sight as a social reformer. They did not produce enough to keep them in decent condition, and continually bred dissensions and ill-will. Many deserted both colonies, the survivors abandoned socialism and most of them have been doing very well ever since; some of them are prosperous.

The story of their experiment and its collapse—for the same reasons that nearly every socialistic colony has failed—has been published by Stewart Grahame, who went to the colony as a schoolmaster, not as a member, and remained with it nearly two years. His book concludes with the following paragraph: "From the rapid progress socialism is making today it seems probable that there are those now living who will see modern civilization reduced to chaos by it. The sordid drama rehearsed on a tiny stage at New Australia and Cosme may soon be played on a vast scale with the whole world for a theatre. When that day comes it will be tragedy, indeed!"

Yet there are two considerations which warrant the hope that the tragedy will be averted. One is that society has tried to destroy itself only once, and then in but a single country. The French Revolution did not extend outside of France. The other is that much of the apparent progress of socialism is superficial and is not socialistic at all. Many people who suppose themselves infected with socialism imagine—and some of them even say so in books—that socialism is not hostile to private property or the private family. Both of these are so untrue that the statements can be refuted out of any standard treatise on socialism. The colonies at New Australia and Topolobampo did preserve the family, but that is admitted to have been one of the reasons, or the chief reason, why the colony failed to have the support of the English socialists.

It would be impossible for any community to approach the socialistic stage without developing the hostility to private property and the private family frankly stated by Morris and Bax, more than frankly stated by Bebel, and obscurely hinted at by Wells and even Miss Vida Scudder, a professor at Wellesley college. We may be pretty sure that, however popular an innocuous and deodorized socialism may be at the moment, society would discover the precipice in front of it in time to draw back.

Professor Albert Bushnell Hart, who enlisted in the "Army of Armageddon," says: "The fact is that the Progressives, so far from being socialists are the great barrier to the growth of that socialist party which aims to control the country." It is true that the social legislation rather vaguely foreshadowed by Roosevelt's speeches is not socialistic. An individualistic society has already legislated considerably on hours of labor, sanitary conditions, and the protection of women and children. If it takes care of those who cannot take care of themselves, by almshouses, hospitals and refuges, it may without any change of principle take care of them by means of national insurance and old-age pensions. In all the Progressive program of Wisconsin the only measure which is of a socialistic character is the scheme of state life insurance. That is the only point at which the state is undertaking to replace private enterprise.

Still, the notion of Professor Hart and Colonel Roosevelt that they are stemming the tide of socialism is absurdly untrue; it is so ridiculous that it is impossible to understand their claim. In the late campaign no one denounced Roosevelt more unsparingly than Debs. In the election, which showed a surprisingly heavy Progressive vote, the Socialistic vote was twice as great as it ever was before. The conclusive refutation of Roosevelt and Hart is afforded by Germany, where the most advanced social legislation has been in force 20 or 30 years, and socialism is making greater gains than anywhere else. England has begun copying the German social legislation without checking the socialistic propaganda at all. Roosevelt and Hart are not real socialists, but they are not offering the slightest barrier to socialism.

DECIMATED BY DISEASE.

Shot and shell are not the worst dangers which soldiers face in time of war. Far worse in the experience of most fighting forces on land is the exposure to sickness and contagious diseases. To go back only to the Civil war in this country, the records show that typhoid fever and other intestinal troubles caused the death or disability of thousands of brave men and that it required fully as much courage to face this danger as any which threatened the troops. The history of the Boer war in Africa, the Chinese, the Russo-Japanese, the Spanish-American and every other conflict of armied forces reads the same way. The armies were decimated and thousands perished as the result of disease in addition to the host who fell on the battle fields. The same story is being told today in connection with the fighting in progress in the south of Europe, where cholera is killing thousands of the soldiers. So inevitable, indeed, has this accompaniment of war become that it is expected that as many will fall by disease as by cannon balls and bullets.

This is a grave situation, which demands study in order to learn if it is not possible to mitigate to some extent, if it is not practicable to stop entirely, this waste of life in camp. It is true that much has already been done and is being done to stop the ravages of disease among soldiers in time of war, but while something has thus been accomplished toward decreasing the severity of these diseases there remains much yet to be done to free war from this horror in addition to those connected with actual fighting. To the medical departments of the armies of the world of course we must look for help in this direction, and we ought not to look in vain. The concentration of all the powers of medical science on this great and important problem should result in the discovery of some means of minimizing if not actually preventing the terrible slaughter of soldiers by disease. There is little excuse in this day for war itself, and little also for the diseases which accompany military campaigns.

DEMOCRATIC DANGERS.

Though the President-elect and Bryan agree in denying that there has been any conference between them regarding the filling of cabinet places, there is likely to be trouble at this point. Wilson is pretty progressive. He learned a good deal from Bryan after he awoke to the idea that he might be nominated for President if he could secure the good will of the latter's following. At the same time, he is not an agitator; he is not "inebriated with the exuberance of his own verbosity." He is a strongly intellectual man, familiar with history, and has spent his life in an atmosphere of conservatism. He cannot satisfy the Populistic end of his party.

Perhaps Bryan does not wish to be a member of the cabinet, but if the chief place in that body be not offered to him the greater part of the Democratic party will grow cold to Wilson. If he should offer it and it should be accepted, Bryan would expect to be a co-President, at the very least. If he should decline the position, it would only be because he thought he could maintain a greater leverage on the Wilson administration from the outside than the inside. In other words, Wilson must be very radical, for which he has no stomach, or he will have Bryan and the larger part of the Democratic party arraigned against him within a year.

Already there is reported to be a break in the committee charged with the duty of running down the money trust. Not much is said about it yet, but it is reasonable to infer that the Democrats are now face to face with responsibility. Some of them draw back from the program of keeping all the financial interests of the country on the gridiron for the next year or two, with the liability of incendiary legislation, which there will be if the ultra radical elements can control.

That the Republican party is divided is obvious enough. That the Democratic party is divided on parallel lines will be apparent as soon as it shall begin work. It is not impossible that the result may be a re-alignment into the two natural and temperamental parties, a conservative and a radical, the two which always exist, more or less clearly defined.

Arturo Giovannitti, who is on trial with Ettor and Caruso in Salem on a charge of murder in connection with the Lawrence strike, has been proclaimed by the Socialist Union in Italy a candidate for the Chamber of Deputies for the vacant seat representing the constituency of Capri. The Extremists are making efforts to induce the Italian government to bring pressure on the United States to protect the rights of the accused, and it is announced that if Giovannitti and Ettor are convicted a general strike will be proclaimed throughout Italy. It is hardly to be believed that the latter will make an issue with this government in connection with men, whether citizens of this or another country, who are charged with a serious offense against the laws of the United States.

Snow from seven to ten inches deep is reported in northern and western New York, with railway traffic interrupted, and telegraph and telephone wires broken. Fourteen years ago tomorrow, November 26, 1898, Newport had one of the worst blizzards in its history. With a heavy fall of snow and a terrific wind, trees were broken, electric service of all kinds was put out of commission, the railroads were blocked, and the hose tower at fire department headquarters was blown down. The snow from this storm remained on the ground an unusually long time for Newport. In this blizzard steamer City of Portland went down off the Massachusetts coast, with a loss of hundreds of lives.

The award of the board of arbitration in the controversy between the Eastern railway companies and the locomotive engineers is a compromise, although assuring to the engineers higher wages and better conditions. By it is settled the most important American labor dispute submitted to arbitration since the anthracite coal strike in 1902. The board finds that a general increase of wages on all roads is not warranted upon the basis of the evidence presented, but that on some roads and for certain classes of service the compensation was too small. It, therefore, introduced into the award the principle of a minimum wage for the entire district.

A Philadelphia magistrate has discovered that there is no law on the statute books of Pennsylvania which makes traffic in opium a crime, and the city finds itself liable for heavy damages owing to the fines and jail sentences pronounced heretofore on prisoners who had been arrested for dealing in opium and sent to jail or fined on prima facie evidence that they did traffic in the drug. A queer situation, surely.

Dr. Edith N. Hall, who has charge of the excavations in Crete for the University of Pennsylvania, declares that these show that the women of 5,000 years ago wore hobble skirts, tight corsets and mannish collars. She does not offer an opinion as to why the hobble skirt was revived after all these years. It might have been allowed to sleep, as it had for centuries.

Champ Clark, who is said to expect the Democratic nomination for the Presidency in 1916, evidently believes Woodrow Wilson really meant it when he pledged himself to a single term.

THE DECEMBER MAGAZINES.

With the December number the American Magazine goes to a new size—8½ inches by 12. This permits three columns of reading matter to the page, much larger and more beautiful illustrations, a book practically as thick as the old standard-sized magazine and a greatly improved physical appearance all around. Of the 92 illustrations in the number, 24 are in color.

David Grayson, F. P. Dunne, Helen Keller, Ida M. Tarbell, Ed. Howe, James Montgomery Flagg, Emerson Hough, and Oliver Herford are among the contributors to this first number of the new sized magazine. On the side of fiction, Arnold Bennett leads the way with the first chapter of a new serial entitled "The Regent"—a theatrical story, lively and stirring. Other stories are by Harris Merton Lyon, Frank Barkley Copley, Henry Oyen, Welford Beaton, Mary Brecht Pulver and Ralph Straus.

The man who desires the very best in his boat, whether it be a little single-hander or a 45-foot motor cruiser, will find the series on "The Ideal Boat," which begins in the December Yachting, of interest. The first will be "The Ideal Single-Hander," a little boat 30 feet over all which can be handled in all kinds of weather by one man, and yet contains the most complete living accommodations of any boat of her inches. These first plans are drawn and discussed by R. E. Winslow, N. A., and the discussion touches many vital points in a design of this character.

"Sailing with Henry Hudson" is an account of Henry Hudson's third voyage to the coast of North America, told from his log books, kept by himself and by his mate Robert Juet. The narrative is interspersed with editorial notes on the identification of the various parts of the coasts traversed.

"Twelve Months in a Sloop" still holds the interest of those who love a stirring sea yarn, while "The Month in Yachting" and the half dozen plans keep yachtsmen in touch with the latest news and developments.

APARTMENT FOR RENT.

A furnished apartment comprising a large studio, dining room, two bedrooms, kitchen and private bath-room. The apartment is heated by hot water.

APPLY TO

RICHARD C. DERBY, 136 Bellevue Avenue

H. L. MARSH CO

GRAIN, HAY and FEED.

LYNCH BROTHERS,

MACHINISTS

HIGH GRADE OILS.

N-F-O Gas Cylinder Oil,

PANHARD Gas Cylinder Oil,

HUN-BET-ER Lubricating Oil,

EUREKA Lubricating Oil.

Cheaper Oils.

KINSLEY'S WHARF. Telephone

DR. POWELL

SPECIALIST.

Office Hours 9 to 12 a. m., 3 to 9 p. m.

LADIES OF THE WHITE HOUSE.

Social Life of Presidential Mansion After March 4 Likely to Command Public Approval.

[Boston Transcript.]

There are millions of people waiting to see what the newly-chosen President will do after he assumes the executive authority of the nation the fourth of next March. There are perhaps almost as many million hardly less interested to know what will be the social life of the Presidential mansion after the new occupants are installed. That it will be of a character to command public approval and very likely admiration there are few to doubt, and that is a feature of an administration which does not always receive the recognition and appreciation it deserves. There have been few instances when the ladies of the White House have not risen to the demands of the position; fewer still when they have not been found worthy of the distinction which they were called upon to share.

Certainly, looking back over a generation, only a captious critic would undertake to pick flaws in the record. There were some who maintained that Mrs. Hayes was literally the better half during the four years in which she wore the title of "first lady of the land." She certainly exercised a strong influence upon the social end of the executive functions, and attained a prominence in affairs for which her position did not fully account. Today her strong qualities would find a still wider field, because there has been rather marked progress along the lines of her special activities. Mrs. Garfield was a lady of quiet and domestic tastes, but one who would have been fully equal to the requirements of the state to which she had been elevated had not the President's untimely death robbed her of the opportunity. Mr. Cleveland entered upon his duties a bachelor, but he did not long remain so. Without question his marriage was one of affection, but had it been simply one of policy, for the purpose of establishing in the mansion a mistress of it who would impart grace and dignity and even supply a tactfulness which perhaps was sometimes lacking in his own personality, he could hardly have chosen more wisely.

The social phases of President McKinley's administration were of a very quiet character because of the poor health of his wife, a most estimable woman. Mrs. Roosevelt has manifested as sound common sense and as admirable poise in her somewhat exacting duties as any woman who has occupied the place. She has been the balance wheel in many a somewhat trying situation, and deserves not only the high respect but the generous applause of her countrymen and countrywomen for the manner in which she has interpreted and responded to her exacting responsibilities, and her husband has never had a better or safer adviser in office or out of it. President Taft has been doubly fortunate in the companionship and sympathy in his labors of an accomplished wife and an interesting daughter whose tastes, training and environment have given her life a wide horizon that has been the privilege of very few of her years.

After next March the feminine element will have a larger representation in the White House than it has ever had before. Even when but a candidate, the President-elect's interesting family could not escape public attention and they bore the ordeal with becoming modesty and philosophy, and the mistress of the household will have valuable assistants in the discharge of her duties in her three daughters, whose talents vary. Few Presidents have had better reasons to felicitate themselves upon so adequate a social equipment for the responsibilities of the next four years as he, and doubtless he is fully conscious and appreciative of his blessings. Happy should be the man who has a charming family as a foil to the burdens and embarrassments of officialdom.

LOUISIANA'S SHOE LAW.

[Louisville Courier-Journal.]

The state of Louisiana has a shoe law which is intended to protect its citizens against shoes which contain paper, fibre leather board and "other like substances" which are sometimes used in manufacturers in order to increase profits. The law does not prohibit the sale of shoes which contain shoddy materials, but it provides that the shoes must be branded so that the purchaser may know what he is buying. In that way no man need buy paper shoes under the impression that he is getting vici kid or any other variety of leather. By reading the marks and brands he may readily determine whether he is purchasing genuine leather or a base imitation.

The law is modeled after the pure food laws and its effect is the same. The manufacturer may turn out shoddy shoes if he so elects but he must market them for what they are. As the discriminating shopper is likely to inspect the brands and to familiarize himself with their meaning, the effect should be good in that fewer second-class shoes will be passed out to the public at first-class prices. As in the case of the pure food law there will be many persons who will not take the precaution to read the labels, but if such persons get "stung" in a transaction with the shoe merchant they will have only themselves to blame.

There is a great deal of difference in shoes, and probably there is no article of human wear in which the purchaser has more difficulty in getting "value received." Few people are experts in leather, and some of the imitations and the artifices are so skillfully conceived and concealed as almost to baffle the expert. Naturally the average shopper is an easy mark, but if he happens to live in Louisiana he will find the shoe law of great assistance in differentiating between the sheep and the goat, the calf and the colt, the leather and the paper.

TOWN OF MIDDLETOWN.

Tax Notice.

For the convenience of the tax payers of Middletown the undersigned will be at the National Exchange Bank, Washington Square, on Saturday mornings from 9 till 12 o'clock on Saturdays Nov. 23; Nov. 30; Dec. 7, Dec. 14.

The following resolution was passed by the electors of the Town: Voted and Resolved that all 1912 taxes assessed pursuant to the provisions hereof, and not paid by the first Monday of December next A. D. 1912, shall then bear interest, and interest shall be charged and collected thereon at the date of 12 per cent per annum until paid.

JOHN H. PECKHAM,
Collector of Taxes.

Melville Station, Newport, R. I.

ANTIQUES.

MISS LAWTON'S, 47 BRIDGE ST.

Andirons with claw feet, Historical Blue Plates, Secretaries, Chairs, Desk, Mirrors, Clocks and Books.

Telephone 2160 Hours 10 to 5.

OLD CITY HALL NOVELTY SHOP

EXTRAORDINARY SALE OF MANTLES.

We have secured 1000 Inverted Mantles. It will save you money to buy them and they will give you satisfaction in every respect. Sale price 5 cents each. A full line of Welsbach Goods, Mantles, Lights.

Gas Radiators,

Oil Heaters,

$2.00 up.

Gas Heaters

To go on Gas Tips, suitable for taking the chill off

50c, $1.00

DANIEL E. SULLIVAN,

Phone 665.

STATE OF RHODE ISLAND AND PROVIDENCE PLANTATIONS.

Newport, Sc. City of Newport.

WHEREAS, in accordance with the provisions of Section 29 of Chapter 1392 of The Public Laws passed April 19, 1906, and adopted June 6, 1906, the First Tuesday in December in every year is designated as the day for holding Ward and District Meetings in said City for the Election of City Officers, said Tuesday being the Third day of December, A. D. 1912.

WHEREFORE, the qualified electors of this city are hereby warned and notified to meet in their respective Ward and District Meetings on said Tuesday the Third day of December, A. D. 1912 at half past six o'clock in the morning at the following named places designated according to law, viz:—

In the First Ward, First Representative District, at the Ward and District Room in No. 2 Fire Station Building, Bridge Street.

In the First Ward, Second Representative District, Voting District No. 2 in the Ward and District Voting House, located in the street on the west side of West Broadway, south of Burnside avenue.

In the First Ward, Third Representative District, Voting District No. 3, in the Ward and District Voting House located in the street on the west side of West Broadway, just north of the corner of West Broadway and Marlborough street.

In the Second Ward, Second Representative District, Voting District No. 1 at the Ward and District Room in No. 4 Fire Station Building, Equality Park Place.

In the Second Ward, Third Representative District, Voting District No. 2, in the Ward and District Voting House located in the street on the north side of Calvert Street, just east of the corner of Calvert Street and Broadway.

In the Third Ward, Third Representative District, Voting District No. 1, at the Ward and District Room, in No. 1 Fire Station Building, Mill Street.

In the Third Ward, Fourth Representative District, Voting District No. 2, in the Ward and District Voting House located in the street on the south side of Pelham street, just east of the corner of Spring and Pelham streets.

In the Fourth Ward, Fourth Representative District, Voting District No. 1 at Truck No. 2 Fire Station on Young street.

In the Fifth Ward, Fifth Representative District, at Hibernian Hall, Wellington Avenue (formerly Grace Chapel).

In the Fifth Ward, Fourth Representative District, Voting District No. 2 in the Ward and District Voting House, located in the street on the north side of Perry Street, just east of the corner of Spring and Perry streets.

And to give in their ballots, as provided by law for one elector of said City for Mayor to serve for one year from the first Monday in January next; for four members of the Public School Committee to serve for three years from said first Monday in January next, and for Moderator and Clerk of their respective Wards and Districts to serve for the term as by law provided. And said qualified electors who are entitled to vote upon any proposition to impose a tax or for the expenditure of money will give in their ballots for Mayor, Public School Committeemen, Moderators and Clerks as aforesaid; and for five Aldermen to serve for one year from the first Monday in January next, one from each ward of said City and for thirteen members of the Representative Council for each of the Wards of said City for the term of three years and for one member of the Representative Council from the Second Ward for one year, and for three members of the Representative Council from the Third Ward for one year; and for one member of the Representative Council from the Fourth Ward for two years and for one member of the Representative Council from the Fifth Ward for one year to fill vacancies, all of which members to the Representative Council shall reside in the wards from which they are elected; And to give in their ballots on the proposition "Shall the Board of Aldermen be authorized to purchase two Athletic Fields, one at each end of the city, for the use of all Schools and to spend therefor a sum not exceeding thirty thousand dollars, to be derived from the sale of bonds of this city to be issued under the direction of the Representative Council, of such amounts, at such rate of interest, payable at such times and upon such terms as the said Representative Council shall prescribe?" And to give in their ballots on the proposition "Shall the Board of Aldermen, under the direction of the Representative Council, be authorized to make additions, alterations, improvements and repairs to the buildings, structures and approaches thereto at Easton's Beach, and to spend therefor, a sum not exceeding twenty-five thousand dollars to be derived from the sale of bonds of this city to be issued under the direction of the Representative Council, of such amounts, at such rate of interest, payable at such times and upon such terms as the said Representative Council shall prescribe?"

Said Ward and District Meetings according to law, shall be kept open from half past six o'clock in the morning until half past six o'clock in the evening and no longer.

Witness my hand this 26th day of November A. D. 1912.

F. N. FULLERTON,
City Clerk.

THE WEATHER.

BOSTON, Nov. 25.—Forecast for Boston and vicinity—Probably snow today; Tuesday fair; colder tonight; brisk to high, southwesterly to westerly winds.

WEATHER CONDITIONS.

The eastern disturbance is central today, at Burlington, Vt., where the barometer is 29.32 inches. It has caused high, easterly gales along the New England coast during the past 24 hours, with rain along the coast and snow in interior portions. Clear weather prevails generally in the western portion of the country. Temperatures are falling in northeastern districts and are near or below the freezing points in all portions except near the South Atlantic and Gulf coasts. At Boston at 8 a. m. it was 39, New York 34, Washington 34, New Orleans 44, St. Louis 29, Chicago 34, Denver 38, and San Francisco 62.

J. W. Smith,
Forecast Official.

LOCAL CONDITIONS.

	8 h	12 h	2 h
Temperature	40	41	41
Barometer	29.50	—	—
Wind	S W	W	W
Weather	Cloudy	Cloudy	Cloudy

MINIATURE CALENDAR.

Monday, November 25.
Sun rises 6 46. Sun sets 4 18.
Moon rises 4 54 p. m.
Day's length 9 hours 32 minutes.
Day's decrease 5 hours 38 minutes.
High water 7 43 a. m., 8 19 p. m.

Tuesday, November 26.
Sun rises 6 47. Sun sets 4 17.
Moon sets 5 54 p. m.
Day's length 9 hours 30 minutes.
Day's decrease 5 hours 40 minutes.
High water 8 30 a. m., 8 59 p. m.

Wednesday, November 27.
Sun rises 6 48. Sun sets 4 17.
Moon sets 7 04 p. m.
Day's length 9 hours 29 minutes
Day's decrease 5 hours 41 minutes.
High water 9 20 a. m., 9 52 p. m.

Moon's Phases.
Last quarter Dec. 1st 6:02 a. m.
New Moon, Dec. 8th, 12 04 p. m.
First quarter Dec. 16th 3:03 p. m.
Full moon Dec. 23d 11:27 p. m.

NEW TODAY.

[Only first insertions listed here.]

	page
Barney—Victor	6
For Sale—Cows	9
Election Warant	4
Lost—Gold Watch	9
Horses at Auction	10
J. A. Eddy—Poultry	8
Boston Store—Dolls	5
Walsh—Special Sale	5
To Let—Lower Flat	9
Bee Hive—See Page	1
Van Houten's Cocoa	8
Unity Club—Reading	10
Wanted—Kitchenmaid	9
W. C. Scott—Turkeys	3
J. H. Kazanjian & Co.	1
Plummer—Piano Polish	5
Bee Hive—Ribbon Sale	2
J. H. Brierley—Turkeys	3
Providence Telephone co.	6
Lost—Scotch Terrier Bitch	9
Wanted—Situation by Cook	9
For Rent—Upper Tenement	9
For Sale—Electric rougham	9
Roller Rink—Skiddoo Party	5
For Rent—Furnished Rooms	9
Marlborough Market—Turkeys	1
Newport & Providence Railway	6
Subscription Whist and Pinocle	5
Powell Pharmacy—Prescriptions	7
The B. A. Brown Co.—Turkeys	1
G. A. Weaver Co.—Egg Producer	2
G. H. Kirby—Orders for Plaques	3
J. H. Deane & Co.—Plum Pudding	10
A. C. Tirus Co.—Crawford Ranges	1
Newport Coal Co.—Coal and Wood	1

TO INSURE INSERTION ON THE DAY DESIRED, CHANGES OF ADVERTISEMENTS SHOULD BE SENT IN THE NIGHT BEFORE. ADVERTISERS ON YEARLY CONTRACTS ARE ALLOWED TO CHANGE MATTER ONCE A WEEK WITHOUT CHARGE.

FOR RENT.

An apartment on Broadway, opposite the City Hall, suitable sor a boarding house or for the renting of rooms.

An apartment on Corne street; 10 rooms with bath.

HERBERT L. DYER,
162 Bellevue Ave., Branch Office, 64 Broadway

Fire Insurance.

Insure your dwellings and household effects in the

Providence Mutual Fire Insurance Co.

Assets $797,393.53
Surplus 576,249.97

50 per cent dividend on a five year policy.

HENRY BULL COMPANY,
Insurance and Real Estate.
183 Thames Street.

UNION NATIONAL BANK,

Newport, R. I.

NOTICE.

The Union National Bank located at Newport, in the State of Rhode Island, is closing its affairs.

All note holders and other creditors of the association are therefore hereby notified to present the notes and other claims for payment.

WM. H. HAMMETT,
President.

Dated, Newport, R. I., October 16, 1912.

REGISTRY VOTERS OF FOREIGN BIRTH

Notice is hereby given to Registry Voters of Foreign Birth, who have not previously filed proof of citizenship, and who wish to vote at the election to be held on the Third day of December A. D. 1912, that the time of filing such proof, in order to vote at said Election, expires November 22, 1912, at 5 o'clock P. M.

PERSONAL PROPERTY VOTERS.

Persons assessed for Personal Property, whose names are on the voting list must pay the tax on the same on or before November 26, 1912, to qualify them to vote at the Election to be holden on the Third day of December A. D. 1912.

J. Joseph M. Martin,

MASON CONTRACTOR.

17 Carroll Avenue.

Mason Work in all its Branches.

Brick Work, Cement Work, Tiling, Plastering, etc. Tel. 1175

NOTICE.

NICOL BUILDING & REALTY CO.

As cold weather is coming and coal is high, please place your orders for storm sash and doors with us, as we can save you money. Bring in your plans if you intend to build.

Tel. 1242. Residence and shop 25 Newport avenue.

M. BIESEL,

Embroideries, Stamped Goods

And all Materials; Yarns, Wool, Hand-Made, Knit and Crochet Goods, Toys, Dolls, Notions, Stamping, Plaiting and Pinking, Beads.

168 BELLEVUE AVENUE.

A MAGNIFICENT FARM FOR SALE.

At a very reasonable figure.

This farm is beautifully situated and has a long stretch of water front. Residence and buildings. Would make a beautiful fancy farm for a wealthy gentleman. About 80 acres. Inspection invited.

A. O'D. TAYLOR,
Real Estate Agent.
122 Bellevue Avenue.

BORN.

BARRY—In this city, 24th inst., a daughter to Mr. and Mrs. William E. Barry.

HANSEN—In this city, 25th inst., a daughter to Mr. and Mrs. O. P. Hansen.

DIED.

ANDREWS—In this city, 24th inst., Florence A., daughter of Marcus C. and Alice Andrews, aged 11 years.

Funeral service at the residence of her parents, 8 Pond Avenue, Tuesday, Nov. 26, at 2:30 P. M. Relatives and friends are invited.

AMORUSO—In this city, 24th inst., at his residence, 5 Simmons street, Angelomichele, son of Louis and Maria Giovanna Amoruso.

Funeral Tuesday, Nov. 26, at 8 A. M. to St. Augustin's Church at 9 o'clock, where a solemn high mass of requiem will be offered for the repose of his soul. Interment at St. Columba's Cemetery. Relatives and friends are invited to attend.

RINES—In this city, 23d inst., Julia E. Rines.

Services at 14 Malbone road, Tuesday, Nov. 26, at 2:30 P. M. Friends are invited. Interment at Concord, New Hampshire.

Providence and New Bedford papers please copy.

CONGDON—In Middletown, 24th inst., C. Henry Congdon, aged 75 years.

Funeral services at the residence of his daughter, Mrs. W. Scott Parker, East Main road, Wednesday, Nov. 27, at 2:30 P. M. Relatives and friends are invited.

KELLOGG—In Providence, 23d inst., John S. Kellogg, in his 67th year.

ALLEN—In Providence, 24th inst., Julia A., widow of Richmond Allen, in her 79th year.

ALLEN—In Providence, 24th inst., Gardner P. Allen.

FISKE—In Providence, 23d inst., Henry B. Fiske, in his 63d year.

FITZSIMMONS—In Lonsdale, 24th inst., John Fitzsimmons, in his 57th year.

PECK—In Cranston, 24th inst., Sarah Ann, widow of Edward Peck.

SISSON—In East Greenwich, 24th inst., Hattie E., wife of William Sisson, in her 66th year.

HICKEY—In Fall River, 22d inst., Margaret B. (Shea), wife of Patrick J. Hickey.

JOUVET—In Avondale, Cinn., Ohio, 22d inst., Abbie, wife of John H. Jouvet and daughter of the late Benjamin B. Tisdale formerly of this city.

ESTATE OF JOHN S. LANGLEY,
Undertaking,
16 Franklin Street.
FREDK E. LANGLEY, Mgr.
Telephones 879-1115.

FOR RENT.

After December 1st.

Large house, very central location, near St. Joseph's Church. An ideal place for boarders or lodgers.

Full particulars on request.

C. H. WRIGHTINGTON, 30 Bellevue Ave.

SAMUEL W. MARSH,
Undertaker and Licensed Embalmer,
101 Thames Street.
Night-calls answered from residence 23 Cranston Ave. Office Tel. 823, Res. 1053.

Leave your orders for

Home-Mad Mn

AND

Pumpkin Pies

AND

English Plum Puddings.

LIBBY'S.

9 BROADWAY.

STATE OF RHODE ISLAND AND PROVIDENCE PLANTATIONS.

To Thomas F. Keeher, James A. Betty, Daniel J. Buckley, Thomas C. Shields, Dominick Pietro Pinto, Riccardo Pasqualetti, William Reid, Joshua Stacy, James B. Gordon, Ellen M. Lynch and all other persons interested in the land hereinafter described.

(Seal)

WHEREAS, Daniel J. Buckley and others by their petition to the Board of Aldermen of the City of Newport in said State have prayed said Board to declare the following described piece or parcel of land a public highway, to wit:—A certain open street or way called Waite's Wharf being about 23.5 feet in width at the Easterly end thereof and extending from Thames Street in a westerly direction about 309 feet and being 24 feet in width at the westerly end thereof.

And representing that said highway has been quietly, peaceably and actually used and improved and considered as a public highway for the space of more than twenty years last past, and it being shown to said Board that you are interested in or have claim to said land through which said so-called highway is laid or some part thereof, said Board referred the consideration of said petition to the 21st day of November, A. D. 1912, at 8 o'clock p. m. in the Council Chamber in the City Hall.

You are therefore hereby notified to appear before said Board at said time and place, if you see fit, to show cause, if any you have, why the prayer of said petitioners should not be granted and said piece of land declared by said Board of Aldermen to be a public highway according to the statute in such case made and provided.

Ordered and given by said Board of Aldermen on the 17th day of October, A. D. 1912.

Signed and sealed by order and in behalf of said Board of Aldermen by F. N. Fullerton, Clerk of said Board on the day last aforesaid.

F. N. FULLERTON,
City Clerk.

The above hearing is postponed to Wednesday, November 27, at 8:15 p. m.

JAMES M. MEIKLE,
Mason and Contractor.
Cement Tile, Brickwork and Plastering.
Phone 113. Morton Avenue

Working Together as a Team Essential in Civic Struggles.

Rev. Mr. Magee Calls Social Righteousness and Economic Justice Great American Problems.

"Football Grit and an American Problem" was the subject of the address at the meeting for men in the Colonial Theatre Sunday afternoon. The speaker, Rev. J. Ralph Magee of Taunton, said he had not come for the purpose of defending football and its tactics, yet properly managed he considered it the highest type of game played. Rev. Mr. Magee has the reputation of being one of the most popular men in Taunton where he is pastor of the First Methodist Episcopal Church. Rev. Joseph Cooper offered prayer and introduced the speaker.

In the speaker's opinion there are but two great problems in our American life, social righteousness and economic justice. All other issues bind themselves around these two great problems. By evolutionary process and not by revolutionary methods shall come progress for the betterment of social and economic conditions.

The great problem of social righteousness is th struggle between personal liberty and community interests. A man will say that if he wishes to drink it is nobody's business but his own; if a girl chooses to become a prostitute it is her own affair. The speaker gave instances which he had seen of the non-enforcement of laws which would have resulted in civic betterment, in certain communities, to illustrate how the fight is, on between personal rights and community interests. If every man thoroughly believed that the welfare of the community should take precedent over man's passions and desires, then our great vices would not exist.

I will not say, continued the speaker, that a man must not smoke, but I protest against the cigarette because it is next door to the saloon. Young men who become habitual users cigarettes are much more easily attracted to the saloon. Personal liberties must give way to community interests. The question is: "Am I a good enough citizen to stand up and do my part?"

Football develops grit. Only the day before the speaker had witnessed a hard game and seen many examples of it. He related the experience of his own brother, backward in development during his boyhood. He seemed content in playing with boys younger than himself and his parents were worried as to what his future would be. Finally his comrades at school enlisted the lad for the football nine. He went in, played the game and was taken out one day with a badly wrenched back. For four days the boy lay suffering in bed, not complaining but taking his medicine heroically, like a man. That lad developed after that; although suffering severe pain at times even to this day, he became a leader of his classmates at college, won honors in his studies and today at the age of 27 occupies a conspicuous position in the ministry of the Methodist Episcopal Church. He had some hopes, some visions, because he had developed grit.

The people who stand for righteousness in a community somehow haven't the grit to keep at it. They accomplish something this year, congratulate themselves on their success and then fold their hands complacently and are whipped the next year.

Another thing which football develops is personal control. A good coach teaches his men to control their temper; if a player has not learned to do that he will soon be taken out. That is what football is doing; it is teaching boys to control themselves. So in citizenship, nothing is over to be gained by making rash, hot-headed statements. The trained football player smiles even when the other fellow plays foul.

Finally, football teaches team play. The stars have their place, but team play is what counts. If we wish to carry the community for righteousness, every man in the community must get into the game. The man who goes into the booth at election time and fails to vote on the license question is a coward. Too many people have their wishbones where their backbones ought to be. They wish something could be done to stop the influence which the saloon has on the young men, they wish the houses of ill repute could be driven out of the city, but when it comes to real action they are not there.

There was a comparatively small attendance and it was the general opinion that the address was worthy of a packed house.

MARRIED AT ST. MARY'S.

Wedding of John Francis Sullivan and Miss Bessie M. Harrington Followed by Reception.

Miss Bessie M. Harrington, formerly of The News office, and Mr. John Francis Sullivan, of the composing room force, were married this morning at St. Mary's Church by Rev. W. H. Meenan and left for New York on the 1 o'clock Wickford boat, after a reception at the home of the bride's parents, Letter Carrier and Mrs. Philip F. Harrington, on Spring street.

The church was decorated with palms and yellow chrysanthemums. Mr. Alfred Commette rendered a number of selections on the organ and J. Frank Albro sang the offertory. As a surprise Miss Alice Donovan sang "O Salutaris." The bride was given away by her father and was attended by Miss Gertrude Sullivan as maid of honor. Mr. Daniel Sullivan was best man and the ushers were Messrs. Frank O'Connell, Cornelius N. R. Callahan, Harry P. Harvey, Jr., and John J. Harrington, brother of the bride.

The bride wore a gown of white ivory satin trimmed with Dutchess lace en train, and her veil was arranged in lace cap effect, held in place with a wreath of lilies of the valley and tiny pink roses. She carried a bouquet of white and pink roses and a shower of lilies of the valley. The maid of honor wore rose chiffon embroidered in silver over yellow satin, made panier effect, a rose crocketed satin bonnet with trimming of pointed fox fur, and carried a bouquet of yellow chrysanthemums. The gift to the maid of honor was a brilliant pin, and gold question mark stick pin to the best man.

A host of friends of the young couple gathered at the house, where Muenzinger served, and there was a general good time, with informal music by a number of the guests. A large number went to the boat to see the couple off and speed them on a happy journey. The bride's traveling suit was copenhagen blue, with hat of chiffon and plush to match.

POLICE NOTES.

The police again had the "orator" before the court, charged this time with being a common drunkard. He made a five-minute address and the court gave him another chance, putting him on probation.

George O'Brien, roofer, was charged by the building inspector with violation of the building ordinance, in using tarred paper for a roof in the fire district. He pleaded not guilty and was bound over to Friday for a hearing.

A man charged with assault pleaded not guilty and was bound over to Friday.

Saturday night a man was taken in on Touro street, suffering from an over-dose of liquor of some sort. Sunday morning he paid a fine.

H. L. Marsh reported Sunday that some one had entered his stable and tied the horses' tails to the stalls, evidently with the idea of having them injure themselves. Only one horse was hurt, slightly.

LOCAL BRIEFS.

—Miss Anna T. Sullivan of Bradford is visiting relatives in Boston.

—Mr. James V. Parker has closed his cottage and returned to New York today.

—Mrs. C. P. Kling has closed "Zabriskie House" and returned to New York today.

—Private car Iolanthe is in to take Mrs. Elisha Dyer and her mother, Mrs. McLean, to Baltimore.

—Mr. and Mrs. James Mellitt have returned from Hartford, after an extended visit to relatives.

—Mrs. Dulles has closed her cottage on Narragansett avenue and returned to New York this afternoon.

—Miss Edna G. Slocum of the New Bedford Standard office was guest over Sunday of her brother, Mr. P. H. Slocum.

—The fishermen did pretty well Saturday, but Sunday was again a poor day because the wind was so high and the sea so rough.

—Manager Samuel M. Cottrell of the Rogers High School basket ball team has appointed John B. Goodrich assistant manager.

—Master Joseph Finn, son of Mr. and Mrs. Thomas J. Finn, has been successfully operated on for appendicitis at the Newport Hospital.

—Mrs. George F. Tew, who recently underwent an operation at the Newport Hospital, has so far recovered as to be able to return to her home on Annandale road.

—Mr. and Mrs. James I. Lawton announce the marriage of their daughter, Annie May, to Mr. George Allen Sherman, to take place Thanksgiving at St. Joseph's rectory.

—The "Oakland Farm" Horse Show entries attracted a good deal of attention Sunday afternoon as they were being led out Broadway, each spirited animal in charge of a groom.

—Mr. A. G. Vanderbilt's private car Wayfarer arrived from New York, attached to the 9 o'clock train, Sunday morning. Mr. and Mrs. Vanderbilt were on the car and are here for a short visit.

—Miss Agnes Ledberg has just completed a large medallion portrait relief of Baron Tennyson. The portrait is said to be remarkable for its excellent likeness. It is intended to cast 12 copies, one of which has been secured for a library.

—One of the windows in the upper story of the Read house, at Mary and Clarke streets, was blown out this morning and fell in fragments on the sidewalk. A whole sash of glass came near going out, but some one telephoned to the caretaker in time.

—Captain Millett of fishing schooner Mamie Gertrude reports that while the schooner lay at Potter's cove, painting, a carrier pigeon, old gold color, with ring marked "1559, Kenny 1911 V. C.," flew on board and seemed very tame. The visitor remained about two hours and then proceeded.

—Sunday the Adams Express Company had a private car in from the New York Horse Show, with the horses from "Sandy Point," "Oakland" Farm and "Glen" farms. This afternoon the company has a private car out for Senator Wetmore, whose horses are going to Washington.

—A big automobile truck arrived from New Bedford Saturday and took to that city two of the new lifeboats which have been received at the repair shops and there fitted for the passenger boats. There were eight of these boats and a number of patent davits on the dock one day last week.

—Some of the lobstermen were delayed by illness from taking in their gear immediately after the close of the season, but the fisheries commissioners are inclined to be considerate and did not press them. Generally the gear was in before the day set and the fishermen saved more this year than usually, despite the storms which prevailed at the end.

—The gifts for the Sunshine Society will be collected from the various schools Tuesday. Some of these have four barrels for the donations which the pupils are making for the Thanksgiving work of the society. While the smaller scholars are giving materials, those of the high school gave money. It looks like a generous donation for the society this year.

—The Friendly Union of Sailors' Wives has placed the book for registration of names at the Army and Navy Young Men's Christian Association. All sailors' wives, mothers or sisters wishing to help in the work are expected to register before the next meeting, about the middle of December, and it is hoped that all who know of new families settling here will tell them of the Union.

—Rev. Richard A. Greene attended the service of the Hugh Beaver Club at the Home for the Aged on Washington street Sunday afternoon and also presided at the regular service at the Walter Lowrie Club. At the latter Rev. W. L. Essex of Trinity Church was the speaker and interested even the full delegation of small boys present. The Walter Lowrie service at the Newport Asylum was also held.

—There was supposed to be a meeting of the City Basket Ball League Sunday, but all the representatives of the teams were not present and it was called off. The Father Mathews and St. Joseph's men were the only ones present. There is some talk about having the High School Independents join the league, but nothing is certain. It looks very much just at present as if there would be only three teams—the Galahads, Father Mathews, and St. Joseph's.

—The children's mass at St. Joseph's Church Sunday was celebrated in the chapel in the basement, and will be hereafter, there being no mass at 8 o'clock in the church. All masses except those on Sundays and holy days will be in the church proper, but others for the present will be in the chapel. The main doors of the church will not hereafter be open this winter, except when there is mass in the church, the entrance being through the door on the convent side.

—Miss Helen M. Emery, special probation officer in this city, will make the address this afternoon at the annual meeting of the Local Council, Women of Rhode Island, at the Mathewson Street Methodist Episcopal Church, Providence. Among the reports of various committees to be given will be one by Miss Harriet E. Thomas of this city, on Tenement Law and the National Committee of Charities and Philanthropies.

MAKE THE FASTER TIME.

Delayed by Misdirection and by the Closing of Stone Bridge.

Newport Y. M. C. A. Team Finishes Second in Race from New Bedford.

The Newport Young Men's Christian Association lost in the relay race from New Bedford to this city Saturday, but because of one or two incidents which happened on the way rather than from the superior running of their opponents. When the men finally finished it was dark and after 6 o'clock. Cook for New Bedford crossed the finish line two minutes and eight seconds ahead of Leonard. A group of friends of the Association were at the finish, and twice as many had gone home after waiting until they were half-frozen. At the foot of Bull street another group of runners waited long after it grew dark, two youngsters being observed perched near the top of a telegraph pole.

While New Bedford has the credit for winning and running a good race, a little figuring shows that the Mary Street boys really made the faster time. Jennings of the Newport team was delayed fully three minutes as the result of being directed on a wrong track, this being the fault of a New Bedford man, though unintentional.

The other incident which served to retard the progress of the local team occurred at Stone Bridge. Newport was 30 seconds ahead at this point, but a wait of 27 minutes was made necessary at the bridge, on account of difficulty with a schooner passing underneath. After crossing the bridge it was decided to start even. From this on Newport could do nothing better than hold its own.

Another phase of the race which tended in New Bedford's favor was the shortage of Newport runners, making it necessary for many of them to run for a second time. This had its effect against the local team, especially on the last relays, when New Bedford put in their best men.

Adding the three minutes which Jennings lost and the lead of 30 seconds which Newport had on arrival at the bridge, and substracting New Bedford's lead at the finish, it will be seen that the Newporters really outstripped their opponents by a matter of 1 minute and 23 seconds.

The following are the runners in order: Jackson vs. Scott, Mendoza vs. Peterson, Slater vs. Jennings, Muller vs. Huntington, Ford vs. Morrison, Moore vs. Warden, Goddard vs. Reavey, Gifford vs. C. Ward, Taylor vs. Jennings, Palmer vs. Scott, Boswick vs. Bowman, Mendall vs. Warden, Ennis vs. Wyllie, Fagan vs. Olivea, Tryle vs. Smith, Baker vs. Ward, Winspur vs. Buchanan, Ward vs. C. Ward, Disbury vs. Reavey, Leake vs. Warren, Cook vs. Leonard.

It was reported early Saturday afternoon that the race had been cancelled, the New Bedford association being unable to obtain automobiles in which to carry the runners to their stations. New Bedford's manager did in fact telephone here in an effort to have the race called off, but Physical Director Slocum persuaded him that it would be too great a disappointment for the Newport team, after all the preparations which had been made. In consequence New Bedford finally secured an automobile truck.

SCHOONER HAULED OFF.

The Gypsum Emperor, Recently Ashore at the Bonnet, Taken Up the Bay to Wickford.

Schooner Gypsum Emperor, which went ashore at the Bonnet Saturday, was hauled off by the wreckers this morning and taken up the bay and anchored off Wickford. Tug Solicitor went to her Saturday, but captain O'Neill, seeing that she was filled with water, decided that she rested on the ledge too firmly to warrant pulling on her, though the captain of the schooner wished him to try, pending the arrival of the Scott wrecking outfit. Sunday morning wrecker Tasco set her wrecking anchor and began the work of taking the deck load off, to lighten her. During the day revenue cutter Acushnet arrived, but her services were not required and she returned to her patrol work.

The schooner was working out of the west bay when she went on, standing inshore too long. She struck the rocks and her bottom was punctured. She was sheltered from the high wind of Sunday night, but felt the effect of the heavy sea running. This, while assisting in floating, also strained her. She lies off Plum beach, with her decks awash, the lumber cargo keeping her afloat. The Tasco has succeeded in lowering the water 12 feet with the pumps she put on board, and will put a boiler on the schooner, to work the pumps before the wrecker returns to her station. The vessel is making about a foot an hour.

SEUMAS M'MANUS,

Famous Celtic Story Teller,

Presented by The Newport Humane Research Club, Rogers High School Hall, DEC. 3, 1912, afternoon at 4:15—35c and 50c. Evening at 8:15—50c and 75c.

Tickets at Kalkman's Pharmacy, Barney's and N. McLennan's.

TWENTY-FIVE NEW NOBBY STYLES IN

WOMENS' FALL SHOES,

$4.00, $3.50 and $3.00.

Models are the Newest and Smartest of the Season.

There are button shoes in patent leather and gun metal calf, with black cloth and kid tops; button and lace shoes in tan Russia calf and patent leather and gun metal calf shoes in lace. All sizes, all widths. Every pair made Goodyear welt, by expert workmen, and of first quality leather.

Come in and try on a pair.

DOWNING'S, - 191-193 Thames St.

Acker, Merrall & Condit Co.,

2 WASHINGTON SQUARE.

ON SALE TUESDAY, NOVEMBER, 25

Milk Fed Virginia Roasting Chickens	per lb. 23c
New Table Raisins - - -	1 lb. pkgs. 26c
Citron, Orange and Lemon Peel -	per lb. 21c
Fancy Eating Apples - -	per doz. 23c
Mixed Chocolates - - -	per lb. 29c
California Port and Sherry -	per gal. $1.00

Telephone 186-187.

TO BUILD A MODERN FLAT.

Three-Story House With Twenty-Four Apartments Planned.

To Occupy the Front of the Congdon Property on Broadway, Bought by F. W. Greene.

Mr. Fred W. Greene has begun the development of the Congdon property on Broadway, which he purchased about a year ago from the Cahn & Cross Company. This firm bought it as a site for a theatre and held it a number of years while operating the Opera House. A while ago it was proposed to build a skating rink on the property, but there was objection to that.

Now Mr. Greene is having a cottage built on Calvert street, next the school property and proposes to move the old homestead house on the front around to Bartlett court, also next the school property. This will clear the entire front of the estate, which has an outlook on three small parks on as many sides. For the Broadway end Mr. Greene has had plans drawn for a real improvement, a modern flat with 24 apartments and three stories in height. It is proposed to make it a real apartment house, as such are known in other cities, with a janitor, a general heating plant and kitchenettes, with gas ranges for each apartment. The occupants will look after their individual apartments, the halls being in charge of the janitor, who will also have general supervision of the structure and its equipment.

The big kitchen and coal stove is becoming a thing of the past faster than many imagine, and with the influx of new residents from other cities there is a growing demand for city apartments, where there are not the cares which the occupant of a cottage or the ordinary tenement considers a part of life. Located on the line of cars, conveniently near the centre of the city, with plenty of free air all around and broad views in every direction, Mr. Greene believes he has an investment which will meet a popular demand.

FUNERAL OF MRS. TOWNSEND.

The funeral of Mrs. Clara F., widow of William C. Townsend, was held this afternoon from her late residence on Brinley street, conducted by Rev. Stanley C. Hughes of Trinity Church. The deceased had a wide circle of friends and many of them were there to pay their last respects. The bearers were John C. Seabury, Burnside Davis, Solomon Davis, and William Lawton. The interment was in the Island cemetery, beside the body of her husband.

Subscription Whist & Pinochle

by Mineola Council, D. of P. will be given in Builders and Merchants' Hall

Tuesday Evening, Nov. 26,

Cards at 8:15, Tickets 25c. Collation.

POLITICAL ADVERTISEMENT.

For Mayor

VOTE FOR

William MacLeod.

INSTRUCTION.

EMILY C. OWENS,

(Pupil of Arthur Foote.)

TEACHER OF PIANO.

5 Walnut street Phone 2683.

Classes for Instruction in Dancing

Builders and Merchants' Hall, Mondays. Children's class at 5:30. Adults' class at 7:30.

MR. and MRS. JOHN DUGAN.

Mrs. T. W. Freeborne,

228 SPRING STREET.

TEACHER OF PIANO.

Mrs. Freeborne will be pleased to assist anyone purchasing a piano in the selection of a good instrument.

Telephone 1637.

Concerning Your Eyes.

An optometrist is best qualified to determine what glasses your eyes need and how they should be worn. Lenses adapted to your eyes by an optometrist will relieve eye strain.

W. J. CARR,

REGISTERED OPTOMETRIST.

169 Thames Street Tel. 9845.

Did Your Roof Leak?

Black Star Asphalt Paint will prevent leaks on all kinds of wood and metal roofs. Sole agents

HAYMAN & NASON,

Painters and Decorators.

10-12 Franklin Street.

SPECIAL THANKSGIVING SALE OF

Dining Room Furniture.

$24.00 Buffet, quartered oak, - -	$17.50
32.00 Buffet, quartered oak, - - -	25.00
50.00 Buffet, quartered oak, - - -	39.00
18.50 China Closet, quartered oak, -	13.50
24.75 China Closet, quartered oak, -	19.50
14.00 Dining Table, quartered oak, - -	10.00
19.00 Dining Table, quartered oak, - -	15.75
4.50 Dining Chair, leather slip seat -	3.25
3.75 Dining Chair, leather slip seat, -	2.75
1.95 Dining Chair, cane seat, - -	1.50

WALSH BROTHERS.

AMUSEMENTS, LECTURES, ETC.

ROLLER RINK 3 Sessions daily
Tuesday Night
Moonlight Skiddoo Party
THURSDAY NIGHT
MASQUERADE PARTY
8 TO 12
Saturday night Prize to oddest skater from 10-12.

CONCERT, LECTURE AND SOCIAL

In commemoration of the 45th Anniversary of the Manchester Martyrs Under the Auspices of the United Irish Societies of Newport

In Realty Hall,

MONDAY EVENING, NOV. 25,

Beginning at 8 o'clock sharp. The lecture will be delivered by the Hon. George F. O'Shaunessy.

Tickets admitting gentleman and lady 50c. Extra lady's ticket 25c.

DON'T WASTE

The NERVE FORCE of your eyes by trying to read without glasses when the eyes are tired, or with glasses not perfectly fitted!

Fitting glasses is a SCIENCE and if you come to us, we can prescribe the glasses you need to save the NERVE FORCE, which is the LIFE of the Eye!

Try the newest eye glass centre—it is the best.

L. N. Vaughan,

Manufacturing Optician.

104 BROADWAY.

MONUMENTS.

Marble and Granite Headstones, Cemetery Posts and Curbing.

Lawn Rollers and Land Markers.

JACOB J. MOHR, 23 Long Wharf.

SEASONABLE ARTICLES.

I carry Coal Hods from 25c up. Coal Sieves from 15c up. The "Rotary Sieve" I sell for $2.75, is $3.50 elsewhere.

Lamps from 25c up. Lanterns from 15c up. Lamp Shades, white and green. Welsbach Mantles from 10c up. Welsbach Junior Light complete for only 35c. Burns less gas and gives more light than any made.

Rutland Stove Clay from 15c. up.

Rat and Mouse Traps, all kinds.

Gloves for all toe up.

PLANTS "SPECIAL."

I will sell any fern or plant I have for 25c each to close them out. Call quick for this bargain.

At H. L. DEBLOIS'S, 80 Broadway.

Telephone 958.

The Newport Journal

AND WEEKLY NEWS.

is especially adapted for mailing.

"SPALDING'S"

Foot Ball Supplies.

Rugby Foot Balls, from $1.00 to $5.00.

Foot Ball Pants for 50c, 75c, $1.00, $1.50 up.

Head Harness, Shin Guards, Nose Masks, Foot Ball Shoes, Jerseys and Sweaters.

A. G. LANDERS & SON,

167 THAMES STREET.

Newport Agents for A. G. Spalding Bros.

FRED W. LAWTON,

259 Thames St. Tel. 198.

ENG. HOTHOUSE GRAPES

LG. SICKEL PEARS.
LG. ANJOU PEARS.
LG. COMICE PEARS.
LG. ALLIGATOR PEARS.
SNOW APPLES.
JONOTHAN APPLES.
PINEAPPLES.
LIMES.

In your thoughts about Christmas, make it as easy as you can for the

ENGRAVERS

By giving them plenty of time to execute your orders.

Early orders mean BETTER WORK for you and SURE DELIVERY when wanted.

BLAINE

246 Thames Street.

Dennis Shanahan,

Hay, Grain and Salt,

POULTRY AND DAIRY FEEDS.

COMMERCIAL WHARF.

Hairdressing, Manicuring & Face Massage

By Experts at Moderate Prices

The King-McLeod Co.

The Biggest and Best Doll Value Ever Offered in Newport at $1.00.

We plan to sell one thousand dolls at this price It was only by purchasing such a large quantity that we are enabled to offer them for $1.00. At this price they are certainly the best and biggest doll values in Newport.

These dolls are all jointed, and they are finely made. Some are bisque, others have kid bodies. They are 20 and 24 inches high, and are undressed.

We suggest that it is not at all too early to purchase the doll you're going to give on Christmas. By buying now you will have plenty of time to spend in the preparation of dolly's trousseau, whereas if you wait until later you are quite certain to be hurried.

It is doubtful if the o has ever been offered in Newport a doll value that in any way compares with fine undressed dolls we are offering at $1.00

BOSTON STORE

SHIPS TO BE TESTED.

Vessels of Atlantic Fleet Held at Navy Yards for Overhauling to Have Gunnery Exercises.

Vessels of the Atlantic fleet held at navy yards for overhauling when the fleet goes to Guantanamo, January 5, will conduct gunnery exercises off the capes of the Chesapeake. Those to be held at yards are the Delaware, Kansas, New Hampshire and Rhode Island. The South Dakota, being overhauled at Mare Island, will not participate in gunnery exercises with the California, Colorado and Maryland off San Diego, Cal., early in December, but will conduct gunnery exercises later in the winter.

Tests of the battery of the Arkansas will be conducted early in December in Chesapeake bay under observation of the board of inspection and survey for ships. Similar tests will be held with the Wyoming later.

Lieutenant Commander W. D. Leahy, until lately ordnance officer of the Pacific fleet, will be ordered to duty in the office of the director of target practice and engineering competitions, to take the place of Lieutenant Commander E. C. Kalbfus.

CRITICISM AGAINST FOOTBALL.

Too Severe Tax on Vital Functions of College Men Denied.

CHICAGO, Nov. 25.—That there is no foundation in fact for the criticism made against football, that it is too severe a tax on the vital functions of college men, was the claim made last night by Dr. Hutchins, director of physical training of Indiana University. Dr. Hutchins has proof with which to back up his statement, which was obtained by keeping track of the actual playing time in the Chicago, Minnesota game Saturday with a stop watch. He declared that actual playing time for the entire game was 13 minutes and 16 seconds. Time was taken out when the ball was not actually in motion, no account being made for time the men were lining up, giving signals and making such shifts as the signals required.

Dr. Hutchins said this game was chosen because it was believed that football in its full meaning would be demonstrated. The period of physical activity was the greatest in the second quarter when there was three minutes and 35 seconds of actual playing.

LOCAL BRIEFS.

—Miss Roberta Willard is guest of her aunt, Miss Mary Adams Willard, in Middletown.

—Mr. William H. Walcott returned today from the Newport Hospital to his home on Park street, after an operation for hernia some time ago.

—Mr. Vincent Astor came here Sunday with a number of friends from Boston, for a short stay, returning in the early evening.

—Mrs. Charles M. Oelrichs and Iverson, Mr. Harry Oelrichs, are at the Muenchinger-King. Mrs. Oelrichs will open her cottage on Kay street.

—Mr. Clifton Tallman has returned from a gunning trip in Little Compton, where he was guest of Mr. Howard Peckham. Both report plenty of game.

—News has been received of the death, last week, at her home in East Hartford, Conn., of Mrs. Doherty, mother of Mr. Andrew J. Doherty, formerly of this city.

—The New Bedford Standard announces the marriage in that city, Friday, by Rev. J. I. Bartholomew, of Charles H. McMenus of this city and Jennie R. Fish of Bethlehem, Conn.

—Grand Master Henry E. Whitney of the Grand Lodge of Rhode Island, I. O. O. F., will make an official visit to Rhode Island Lodge of this city this evening, accompanied by the board of grand officers.

—Mr. and Mrs. Elisha Dyer closed their cottage, "Wayside," today and went to New York for the winter. Mr. and Mrs. George B. DeForest gave a farewell luncheon for Mr. and Mrs. Dyer Sunday afternoon.

—Michael Angelo Amaruso, who was injured by a fall Friday afternoon from the run of the Newport Coal Company, died at the Newport Hospital early Sunday morning. He did not recover consciousness.

—Mr. R. T. P. Storer, who played left tackle on the Harvard football team and scored in Saturday's game the first touchdown made by Harvard against Yale for 11 years, is a grandson of Dr. Horatio R. Storer of this city.

—Prince Gennaro Caracciolo of Italy returned from Boston Saturday afternoon, and after calling on a few personal friends left for New York, to remain a few days and then go to San Francisco. He will return to Newport next summer.

—Submarine C-1, formerly the Octopus, Ensign Thomas E. Van Metre commanding, arrived at the Torpedo Station Sunday from the New York navy yard. Owing to heavy seas, part of the run was made with the boat completely submerged. The C-1 will remain here during the winter.

—At the whist and dance given by the Scandinavian Society of Three Stars in Music hall last week the prizes were awarded to Mrs. Stenholm, Miss Stenholm, Nels Larsen and Albert Jansen. There was a large attendance and after the whist many of the participants remained for the dancing.

—In the annual football game between the Sophomores and Freshmen of the Rhode Island College at Kingston, Saturday, which was won by the Freshmen, 6-0, "Tom" Freeman, formerly of the Rogers High School, played at full back and put up one of the star games for his side. Fobbs, also formerly of Rogers played at right guard for the winning team during a portion of the game.

—General Manager Soreiro is making extensive arrangements for the masquerade skating party at the rink. Five prizes will be given, two for the handsomest and two for the funniest costumes, one each for a man and woman, and a booby for which both sexes may compete. Resident Manager Gladding is making himself popular with patrons of the rink.

—In a private car at Virginia Hot Springs Saturday afternoon Mr. and Mrs. R. Livingston Beeckman gave a dinner in honor of Mr. and Mrs. John Russell Pope (Miss Sadie Jones). Mr. and Mrs. Beeckman were about to return to Providence and Mr. and Mrs. Pope are on their honeymoon. The former couple left later in the evening and the latter will remain at the Hot Springs until Tuesday evening.

—Miss Hattie S. Luth, daughter of Mr. and Mrs. William T. Luth, celebrated her birthday anniversary Saturday evening, entertaining about 25 friends at her home on Washington street. Games were played, prizes being awarded to Misses Margaret McNelson and Carrie Jullussen and Messrs. Charles Anderson and Arthur Olsen. Several vocal and instrumental selections were rendered by the guests, refreshments were served and there was dancing. K.

PREDICT MILD TARIFF BILL.

Leading Republicans Say Opponents Will Revise With Caution.

Fear Industrial Revolution—McClellan Mentioned for Cabinet—Champ Clark's Hopes.

[Washington correspondence of The News.]

WASHINGTON, Nov. 23.—If you don't win you can utter your "dea." That seems to be the favorite method of leading Republicans who have returned to Washington and are interviewed regarding the late political cataclysm. "The Democrats won't dare pass a tariff bill in accordance with their declarations," "The Democrats will produce an industrial revolution if they pass a tariff bill such as they have advocated." "The Democrats will not dare pass a tariff for revenue bill," and such like statements have been filling the papers and quoted from men who have so long been in the majority that they do not know what minority means.

There are five paragraphs in the tariff plank of the Democratic national platform, but to my mind the third paragraph is all important at this stage of the proceedings. It says, "We recognize that our system of tariff taxation is intimately connected with the business of the country, and we favor the ultimate attainment of the principles we advocate by legislation that will not injure or destroy legitimate industry." The business people of the United States have given more consideration to that paragraph and to what President-elect Wilson has said than to all the shouts and denunciations heard on the stump and in Congress by the orators who wanted to be elected. There can be very mild tariff revision under that third paragraph.

The unfinished business in the Senate is the resolution proposing an amendment to the constitution limiting the term of the President to one term of six years. It has been debated at some length, and it ought to make interesting discussion again in view of the fact that the Democratic platform declares in favor of one term and that Mr. Bryan does not intend to let that declaration be forgotten. Besides, there is still the possibility of more bull mooses four years hence.

The mention of George B. McClellan for Secretary of War recalls the time when he was the leader of the "McClellan Democracy" in the House, a party which consisted solely of McClellan. He was the only Democrat voting on many questions which came before the House. Afterward he was six years mayor of New York. He is a Princeton man, and it may be that Governor Wilson would look with favor upon him as a member of his cabinet. McClellan would be warmly welcomed in Washington.

All the time there was doubt about the political complexion of different state legislatures and attempts were being made to show whether the Democrats would have control of the Senate, no one seemed to give a thought as to what would happen in case of deadlocks. And yet there was all the time the probability of several legislatures being tied up so that there would be a number of vacancies.

It is possible that Illinois will depend upon the failure of Illinois to elect. Maine may be tied up because the Progressives will not vote for Edwin C. Burleigh, the stand pat caucus selection. In West Virginia it is conceded that the Progressives have more votes than the Republicans and there is a hot fight between William Edwards, the Bull Moose leader, and Davis Elkins. It is possible that Michigan may not elect. Thus four seats are likely to be vacant, giving the Democrats easy control, even if they did not have a clear majority of the 95 Senators.

"I do not want to be too close to the new administration," remarked a Senator from a Southern state. "You see, my state is rather close to Washington, and I don't want the whole bunch of office seekers on my back telling me to get places for them. It will be better if they think that I am not one of the 'kitchen cabinet' with a key to the back door." The probabilities are that mighty few men in the Senate or elsewhere can lay claim to being "close to the President" in the next administration.

Speaker Champ Clark, looking gloomy, but yet with a keen sense of humor which keeps up his spirits, wants the Democrats to accomplish results since they have come into power. The Speaker will not soon recover from the disappointment he experienced last summer. No man of our times was so near the great goal and failed. But he wants Democracy to continue triumphant, for he is not going to be any too old four years hence. Time passes quickly when a man passes threescore.

Arthur W. Dunn.

IMPORTANT.

We are showing a new line of Imported Novelty Pieces in Leather for Men and Women

Jewel Boxes, Photo Cases, Scarf Holders, Medicine Cases, Writing Pads, Drinking Cups, Flat Brush Sets Bridge Sets, Sewing Sets, Coat and Pant Hangers, Glove and Handkerchief Sets, Bill Folds, Letter Cases, Collar and Cuff Bags, Tobacco Pouches Shaving Sets Cigar and Cigarette Cases, Toilet Sets, Ladies' Hand Bags —in all the latest shades—Traveling Bags, Suit Cases and Trunks.

F. W. MERRILL,
138 BELLEVUE AVE.
Tel. 324

UNITED STATES MARSHAL'S SALE
District of Rhode Island.

By virtue of an Order of Sale issued out of the United States District Court for the District of Rhode Island, on the 21st day of November, 1912, notice is hereby given that I will sell by public auction, for cash, on Friday, the Sixth day of December, 1912, at 12 o'clock, M., at the office of Dan'l R. Ballou, U. S. Marshal, Room No. 305 on the 3d floor of the Post Office building in the City of Providence the Fishing Steamer, "Rover", her engines, boilers boats, tackle, apparel, appurtenances, and furniture, as she now lies at the wharf of the Menhaden Fishing Company, Tiverton, Rhode Island.

DAN'L R. BALLOU,
United States Marshal.

The Newport Journal
AND WEEKLY NEWS,
is especially adapted for mailing.

OFFICIAL CLOCK WINDER.

One Man Has Had Charge of Timekeeper at the Capitol for Twenty-Seven Years.

[Washington Star.]

Life is considerable of a grind to Andreas Walter, the Senate clock winder, for it's his grinding motion that keeps the 160 pairs of hands circling the dials for the members of the highest legislative body in the United States, and his skill and care that hold the "tick-tocks" in unison. For 27 years, except for a few brief intermittent periods, Mr. Walter has been winding clocks at the Capitol. In his care are the timekeepers of the President, Vice President and the Senate chamber. He sees that they run so perfectly that they do not vary even a fraction of a second. The clocks for which he cares are located on the Senate side of the Capitol and in the Senate office building, in the various private offices and committee rooms. He winds each once a week, and when Congress is in session has to be on hand every day.

Other winders care for the clocks on the House side of the Capitol, in the Supreme Court and in the House office building. There are, altogether, about 800 clocks "on the hill," about 400 of which are run by electricity. The work of winding the independent clocks is let by contract—to experts, for lawmakers and Supreme Court justices are very, very particular about time.

Mr. Walter has been winding clocks at the Capitol longer than any other man now employed there at the same work, he states. He started in 1885, right after he came to America from Germany. Then he was employed by Jacob Karr, for years a Washington clock and watch expert, but who retired about 11 years ago.

When Mr. Walter first started in to wind the clocks at the Capitol Mr. Karr had the contract for caring for them all, about 30. These were in the Senate and House chambers, the Supreme Court rooms, the President's, the Vice President's and Speaker's offices, and in several committee rooms and hallways. Not so much attention was paid to clocks in those days, says Mr. Walter, and the statesmen then had no objection to stepping to the hall to learn the hour. But times have changed and the number of clocks have doubled, and doubled and doubled again. Every Senator and Representative demanded a clock, until now in most of the rooms of the office buildings there are two clocks, one run by electricity and the other of the old-style eight-day variety.

Most of the clocks for which Mr. Walter cares were made in France. Some, however, are American products and have proven to be just about as good as the imported. All are built to run eight days, but he aims to visit each on the seventh day, before it runs down. If a clock is to keep perfect time, he says, it must be treated with regularity. Now that Congress is not in session Mr. Walter goes to the Capitol two days in a week. As the Senators are not here he can always get into the offices and committee rooms. When committees are meeting and important hearings are on the winder does not have access to his charges. He often has to go to an office six or seven times before he can get to a clock. And so when the session is on he goes to the Capitol every morning. Just now his visits are made Tuesdays and Fridays.

Clocks in nearly all the offices are small, and stand, usually, on top of a desk or on the mantel. In the offices of the President and Vice President, however, are hall clocks, eight feet tall and equipped with Westminster chimes to sound the hour, half and quarter. The work brings Mr. Walter in close contact with the Senators and other officials at the Capitol. He knows nearly all of them intimately. In the President's office Mr. Walter has wound the clock for five executives—Mr. Cleveland, Mr. Harrison, Mr. McKinley, Colonel Roosevelt and Mr. Taft. He never met any of these men in the office, for they are seldom there.

Mr. Walter is 52 years old and lives with his wife at 809 Massachusetts avenue, northeast. He was born in Germany, and became an apprentice to a watchmaker in Wittenberg when he was 17. He served in this capacity for three and a half years, learning each detail of "how the wheels go 'round" in watches and clocks. After he had finished his apprenticeship he went to Switzerland, which always has been considered the mecca of watch and clock making. There he spent two years, returning to Germany with many secrets of his trade. But there were many in his line in his native land, so he came to America, and finally to Washington.

Meet Me at Barney's

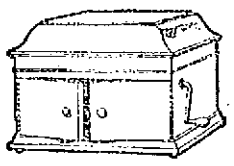

A VICTOR
From Santa Claus.

The gift that gladdens every heart and sheds its joy the year around.

$10 to $100 for a Victor, $15 to $250 for a Victor—Victrola, on terms to suit your convenience, if desired.

Come in and hear the Victor—that will convince you it is the ideal Christmas gift.

Barney's MUSIC STORE

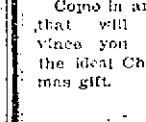

Crawford Ranges

The experienced cook knows that in the ordinary range the oven has "cold corners" and "scorching spots"; in other words it is not heated uniformly at all points. In the Crawford the heat from the fire is carried around the oven by specially designed heat flues in such a way as to heat it in *all parts alike*. That is one reason why the Crawford Oven bakes better than others.

The perfect control of the fire afforded by the patented **Single Damper** together with these scientific heat flues make the Crawford Range a better baker than any other. Then there is the *Ash Hod* instead of that old kitchen nuisance, the clumsy ash pan.

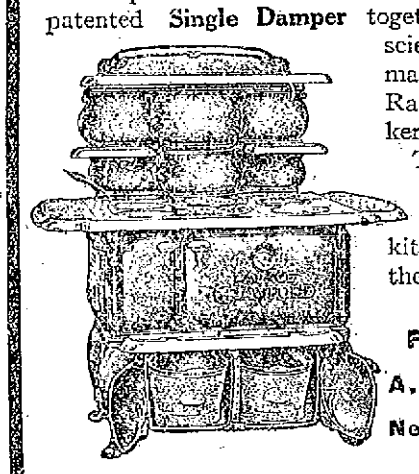

For Sale by
A. C. Titus Co
Newport Agents.

Made by WALKER & PRATT MFG. CO., 31-35 Union Street, BOSTON

Called the Doctor.

WHEN the cook in a private family cut her hand badly and fainted away, her mistress did not lose her presence of mind. She called the nearest doctor.

The telephone is the quickest way to call the doctor when medical aid is needed in the home.

Every Bell Telephone is a Long Distance Station.

Providence Telephone Company,
Contract Dept. 142 Spring St.

UNIVERSAL COFFEE PERCOLATORS.

The "Universal" excels all other ways of making coffee because the percolation is completed before the water boils. The patented valve and pumping process circulates from six to ten times more water than any other make. Prices from $2.25 to $8 according to size and pattern.

S. W. COGGESHALL, 201 Thames St.

Makes Hard Work Easy!

DUSTING, cleaning and polishing hardwood floors is hard, back-breaking work. An almost never ending task and seldom satisfactory the old way. But it is easy, quick and satisfactory the new way—using the O-Cedar Polish Mop. With it you can speed a few minutes doing what it now takes you hours to do. You simply pass the O-Cedar Polish Mop over the floor and every particle of dust and dirt is taken up and held. The floor is given a fine, durable, lasting polish and finish.

It also used for the dusting and cleaning of the tops of high furniture, between the banisters of the stairs and in so made that you can get to the far corner under the bed, behind the radiator and other hard-to-get places.

It can house work in half.

Don't put up with the old-fashioned hard way when you can get an O-Cedar Polish Mop for only $1.50.

Satisfaction Guaranteed or Money Refunded

Try an O-Cedar Polish Mop for two days at our risk. Test it every way for two days and if you are not delighted with it we will promptly return your money.

Makes it Easy to Clean Those Hard-to-Get-At Places

W. B. Scott

Delivery on development orders in 24 hours, on development and printing 48 hours. Work done on the premises and we do not have to allow for shipment to and return from somewhere.

GEO. H. CHASE,
Corner of Broadway and Spring Street.

HOTELS AND RESTAURANTS.

Hotel Raymond
42 East 28th Street
(At Subway Station)
New York City
EUROPEAN PLAN
$1.50 Per Day and Up
AMERICAN PLAN
$2.50 Per Day and Up

Apartments accommodating 3 or more persons from $4.00 to $5.00 per day.

Special rates by the week or month. Inspection invited. Reference exchanged. A quiet family hotel, recommended to ladies visiting New York City alone. Upon request by letter or Telephone 2565 Madison Square, a messenger will meet you at station.

MARK A. CADWELL.

PERRY HOUSE.
European Plan Only.
Restaurant Strictly First-Class.
Open from 6 A. M. to 8 P. M.
DWYER & PURCELL
PROPRIETORS.

THE CLIFTON HOUSE.
AMERICAN and EUROPEAN PLAN.
116 Bellevue Ave., Newport, R. I.
3 Minutes from Casino.
10 Minutes from Beach.
Permanent and Transient Guests.
All Home-Cooking. Private Dining Rooms. 'Phone 2806.
For Rates Apply to C. O. Bergman.

AQUIDNECK HOTEL
AMERICAN PLAN.
Large Airy Well-Furnished Rooms.
With Private Bath
OPEN FOR THIS SEASON JUNE 15.
P. H. HORGAN, Mgr

UNITED STATES HOTEL.
(Est. Richard J. Sharkey.)
260 THAMES STREET.
American Plan. Comfortable Rooms With or without Meals.
RATHSKELLER,
Imp. German Beers on Draft.

PREPARED MORTAR.

I beg to announce that I now carry in stock the KEYSTONE brand of prepared mortar.

Also KEYSTONE Calcined Plaster.

JOHN M. FRIEND,
Masons' Supplies, Drain and Sewer Pipe.
108 THIRD STREET, Tel. 311

For Sale,
The following carriages, in perfect order:
1 Nice Goddard Buggy,
1 Nice Stanhope Buggy,
1 Brewster Runabout,
ALSO ONE
Light Carryall, Iron Tires.
George P. Lawton.

FOR SALE
Four second-hand
CARTERCARS,
$400.00, $450.00, $500.00, $550.00,
Subject to prior sale.
PERCY T. BAILEY,
Melville Station, Newport,
Phone. R. I.

TRAVELLERS' DIRECTORY.

SHORT LINE
—TO—
PROVIDENCE
—VIA—
Newport & Providence Railway.
In effect November 26, 1912.

A car will leave Washington Square Week Days at 7:10 a. m. making a close connection through to Providence by the way of Bristol, arriving at Union Station, Providence, at 9:30 a.m. The other trips through the day will remain the same, leaving Newport at 50 minutes past the hour until 5:50 p. m., SUNDAYS connecting through to Providence leaving Newport each hour from 8:50 a. m. to 7:50 p m.

G. W. TOWLE,
Superintendent

JAMESTOWN & NEWPORT FERRY CO
STEAMER BEAVER TAIL.
Leave Newport for Jamestown and Saunderstown a 6:30, 7 30, a 8 50 mail, c 9 50, a 10 50 mail, a 11 50 a. m., a 1 15 mail, c 2 50, a 4 10, b a 5 10 mail, 6 10, c 7:30, d 9 10, d 11 00 p. m.
Leave Jamestown for Newport, c 5 40, 7 00, 8 20 mail, c 9 30, 10 20, 11 20 a. m., mail, 1 20, c 2 20 mail, 3 40, 4 40, 5 45 mail, c 7 00, d 8 20, d 9 40 p. m.
STEAMER NARRAGANSETT, or J. A. SAUNDERS.
Leave West Jamestown for Saunderstown, a c 7 10, *8 10, a 9 30, a 11 10 a. m., a12 30, a2 30 *3 30, a4 50, a5 50 p. m.
Leave Saunderstown for West Jamestown, c7 40, 9 50, 11 50 a. m., 12 40, 1 15, 5 10, 6 30 p. m.
a Connects to Saunderstown.
b Last trip to Saunderstown.
c Omitted Sundays.
d Saturday nights only.
* To Fort Greble only.

THE NEW ENGLAND STEAMSHIP CO
TO NEW YORK.
Fall River Line.
Steamers
COMMONWEALTH
AND PRISCILLA,
Leave Long wharf, Newport, daily at 5:15 P. M., due New York 7:00 A. M. Meal service a la carte. Orchestra on each.
CHANGE IN NEW YORK TERMINAL. Fall River Line Steamers now arrive at and depart from Pier 14, N. R. foot of Fulton Street, instead of Pier 19 N. R.

Wickford Line.
STEAMER GENERAL
LV. NEWPORT, LONG WHARF,
(Week Days Only.)
Lv. Newport, Due New York, Lv. New York, Due Newport (Long wh) (G.C.Ter) (G.C.Ter) (Long wh)
Week Days only. Week Days only.
10:00 a.m. 4:00 p.m. 12:00 n't 7:05 a.m.
1:05 p.m. 7:00 p.m. 4:15 a.m. 12:50 p.m.
4:05 p.m. 11:00 p.m. 10:02 a.m. 3:55 p.m.
7:15 p.m. 2:05 a.m. 1:02 p.m. 6:40 p.m.
x Har. River Sta. N. Y.

BLOCK ISLAND
—AND—
PROVIDENCE.
STEAMER NEW SHOREHAM.
Meal Service a la Carte.
Week days only Lv. Long Wharf, Newport, 11:15 a. m., due Block Island 1:15 p. m.; lv. Block Island 3:00 p. m. lv. Newport 5:00 p. m. due Providence 6:45 p. m.
Tickets, etc. at City ticket office, 211 Thames St. and at Wharf Office. D. C. Gardner, Agent, Newport, R. I.

PROVIDENCE, FALL RIVER AND NEWPORT STEAMBOAT CO.
Steamer Leaves Newport for
PROVIDENCE
Week days only 8:30 A. M. Returning leaves Providence 4 P. M. Stops at Prudence Mondays, Wednesdays and Saturdays. Conanicut, Mondays only. Subject to change without notice.
H. H. WINDSOR, Supt.

TRAVELLERS' DIRECTORY.

TICKETS AND TOURS.
Now is the time to make reservations for Bermuda and the South.
J. I. GREENE,
326 Thames St., General Steamship Agt.

THE Muenchinger-King Hotel
BELLEVUE AVENUE

Benj. F. Tanner,
Contractor and Builder.
Distributing Agent for
THE CELEBRATED ASBESTOS CENTURY ROOFING, SLATES AND LUMBER.
These slates or shingles can be applied by your own builder. The expense to all builders the same.
Storehouse, 52 Bridge St.

ARROW RUBBER BOOTS
Guaranteed to outwear any boot on the market of equal value.
Heavy Rain Coats $5.00.
Cotton Gloves 85c dozen pair.
J. T. O'Connell, 89 Long Wharf.

WOMAN IN INDUSTRY.

Competitors of Men, They Always Suffer Directly or Indirectly.

Earnings Totally Inadequate to Maintain a Decent Standard of Living.

[New York Evening Post.]

One of the sharpest questions forced upon the self-supporting woman of today is the question of the place in which to live. This is particularly so in New York city, but is by no means confined to it. Every city bears witness to the fact that the new economy which has called woman out into the industrial world has forgotten to make provision for the "after hours" side of her life. Home in the old sense of the word has disappeared for her; but home in one adaption or another is not likely ever to disappear from the horizon of her needs and desires. "We all want some one little niche and corner of quiet and privacy that we can call our own," said one business woman, "and no matter what grade our salaries may be in, we one and all have trouble to find that place."

Working girls who have not had the family background have decidedly the worst of it. Neither the philanthropically nor the commercially inclined have yet seen a way clear to the general establishment of working-girls' hotels similar, for instance, to the Mills Hotels for men. The two or three small places in this city have been, from their beginnings, crowded from basement to roof with young women, while there are long waiting lists of candidates for admission.

Another class of women, who in this city, however, have had their home needs better looked after in the last few years, is the student class. Several art clubs have been established for them, in which they can live the life of the chaperoned girl in her own home. The project has been duplicated in London, and Mrs. Lars Anderson interested herself this year in the establishment of such a club in Brussels.

Lower New York is full of women, some of them quite young, who have managed independent home lives for themselves in some little tenement building, in some teeming foreign quarter. "Greenwich Village," that spot beloved of artist and settlement worker, is especially fortunate in the women who have chosen to settle in it. Young, but serious, their concern is chiefly with the social problems into the thick of which they have cast their lot. They come, many of them, from circumstances of ease and culture, but they have been "haunted," as Jane Addams puts it, by compunctions of conscience until they have found expression and relief in work for and with "the people." Their daily way lies close to the heart of "the quarter." They are the quarter's friends. Their door in the tenement's building stands usually a little ajar, in the friendly way of the quarter. Everybody knows them. They are chaperoned by the good will of the neighborhood. Sometimes two or three of them foregather in the one flat and achieve home in a general comradeship.

For self-supporting women whose lives and energies are almost wholly consumed in business or in professional work, with good salaries but little time as their reward of labor, the woman's apartment hotel seems to offer qualifications for increasing popularity. There is one here chosen by the higher salaried business women, and Detroit has just had one opened within her gates. Stockholm has one that seems to have proved exceptionally satisfactory. It was built at an approximate cost of $200,000, and its "home" facilities consist of 94 one, two, and three-room flats. Of these even the one-room flat is designed to form a complete, if tiny, home. The two-room flat is the popular one. It rents for $480 a year and consists of sitting room, bed room and kitchenette.

Women's needs have been consulted in the designing and furnishing of all the flats. The electrical outfitter, who is nearly always seven feet tall, judging by the height which he thinks convenient for electrical fixture keys, has remembered that the average woman is five feet five inches tall, as he equipped this home. The woodwork is painted white and the walls are decorated in soft neutral tints. Both sitting room and bedroom are what apartment agents in New York would call "mammoth", the first about 16 feet square, and the latter 12. There is a little foyer hall, six by six, bounded on one side by a closet as deep and wide as any reasonable woman could ask for. The kitchenette is fitted out with wall cupboards and dresers. There is a dining room, in which the catering is managed by an outside company. And there is a clubroom.

About the best feature of the establishment seems to be its arrangement for maid service. A force of nine house servants is maintained, and maids and tenants make individual arrangements about the housecleaning work. Some tenants want service every morning, some once a week, and some do not want any. You can have your laundry work done in the laundry on the top floor, but only every second week. This home, like the rest of Continental Europe, is irretrievably committed to the idea that one should have enough linen to keep one going for two weeks at the very least. As a commercial venture, the hotel has been a success, the interest paid so far having been from 4 to 5 per cent. More than 5 per cent profit is not allowed. Many of the tenants are shareholders in the enterprise.

AVOID IMPURE MILK
for Infants and Invalids
Get
HORLICK'S
It means the Original and Genuine
MALTED MILK
"Others are Imitations"
The Food-Drink for all Ages
Rich milk, malted grain, in powder form. For infants, invalids and growing children. Pure nutrition, upbuilding the whole body. Invigorates nursing mothers and the aged. More healthful than tea or coffee.
Take no substitute. Ask for HORLICK'S
HORLICK'S Contains Pure Milk

Don't Dose the Stomach in Nasal Catarrh Breathe Hyomei.

MARKED FOR GREATNESS.

[Continued from Second Page.]

been the permanent president of the class since graduation. Robert McCarter, another '79 man, was formerly attorney general of New Jersey; Charles Talcott is a member of Congress from Utica, William R. Wilder has become a prominent corporation lawyer and other members of the class were Cleveland H. Dodge, Edward Sheldon and Parker B. Handy.

Not only have the men of '79 made remarkable careers for themselves, but the class as a whole is known to Princeton men as one of the most powerful and successful college organizations. On the Princeton campus is a statue of Dr. McCosh, a former president of the university, which was presented by the class. The statue is the work of St. Gaudens.

This was one of the first gifts of the class to the university. The famous tigers which stand each side the entrance to historic old North College were given by Woodrow Wilson's class. They are made of bronze by Proctor, who is said to be one of the world's most skillful sculptors of animals. It was in the old North College building that the Colonial Congress met.

One of the most magnificent gifts which Princeton has received from any class is the dormitory given by the class of 1879. This is the building at the head of Prospect street and through an archway which forms an arcade may be seen the junior and senior club houses. Woodrow Wilson was president of the university when the dormitory was built and the tower room was fitted up by the class of 1879 for the use of the president.

So great is the class spirit among 1879 men that they have purchased and endowed a 200-acre farm near Great Barrington, Mass., in the Berkshires. The farm is permanently endowed as a home for any needy member of the class of 1879 or his children. More than once some member of the class, temporarily ill and out of funds, has been sent to the farm to recuperate. No member of the class need ever want for the comforts of life, no matter how destitute he may be. The farm is always open to him, and it is there as a haven for his children if they should need it.

There have been five trustees of Princeton University elected from Woodrow Wilson's class, and of course 1879 can boast of one president of the university as well as of the United States.

The President-elect is known to his classmates as an enthusiastic golfer and they declare that the new incumbent of the President's chair will more than keep up his predecessor's record on the links.

THE NEGRO IN AMERICA.

Opportunities Unequalled Elsewhere for Progress and Education of the Black People.

[Booker T. Washington, in the Century.]

If I were asked the simple, direct question, "Does the negro in America have a fair chance?" it would be easy to answer simply, "No," and then refer to instances with which every one is familiar to justify this reply. Such a statement would, however, be misleading to any one who was not intimately acquainted with the actual situation. For that reason I have chosen to make my answer not less candid and direct, I hope, but a little more circumstantial.

Although I have never visited either Africa or the West Indies to see for myself the condition of the people in these countries, I have had opportunities from time to time, outside of the knowledge I have gained from books, to get some insight into actual conditions there. But I do not intend to assert or even suggest that the condition of the American negro is satisfactory, nor that he has in all things a fair chance. Nevertheless, from all that I can learn I believe I am safe in saying that nowhere are there ten millions of black people who have greater opportunities or are making greater progress than the negroes in America.

I know that few native Africans will agree with me in this statement. For example, we had at Tuskegee a student from the gold coast who came to America to study in our Bible training school and incidentally to learn something of our methods of study and work. He did not approve at all of our course of study. There was not enough theology, and too much work to suit him. As far as he was concerned, he could not see any value in learning to work, and he thought it was a pretty poor sort of country in which the people had to devote so much time to labor. "In my country," he said, "everything grows of itself. We do not have to work. We can devote all our time to the larger life."

In the last 10 years the official records show that 37,000 negroes have left other countries to take residence in the United States. I can find no evidence to show that any considerable number of black people have given up residence in America.

CHOCOLATES
BON BONS,
PLAIN and FANCY CAKES,
ICE CREAM and ICES.
SALTED NUTS,
BIRTHDAY CAKES,
FAVORS,
LACE DOILIES,
BOTTLED CREAM
CONFECTIONER,
For Customers where quality counts.
H. D. Frasch,
170 THAMES STREET,
Tel. 987.

Hudson River Blue Crushed Stone
For Paths and Driveways.
BLUE SCREEN GRAVEL
ALL SIZES.
J. K. SULLIVAN.

DOUBLE THE WEAR WHERE THE WEAR COMES
SHAWMUT RUBBERS
BUY THEM NOW
AVOID COLD WET FEET
We sell Shawmut Rubbers.

THE NEWPORT JOURNAL
AND WEEKLY NEWS
is especially adapted for mailing.

A ROOMY AND HOME-LIKE BUNGALOW.

Design 696, by Glenn L. Saxton, Architect, Minneapolis, Minn.

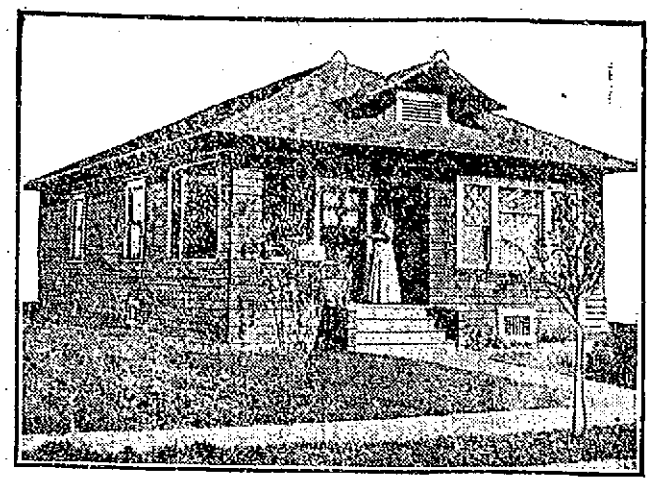

Copyright, 1912, by Glenn L. Saxton.

PERSPECTIVE VIEW—FROM A PHOTOGRAPH.

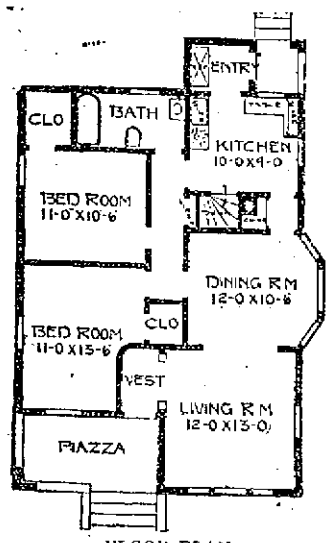

FLOOR PLAN.

This makes a practical bungalow to build, all the rooms being on one floor, making it easy for the housewife to do her work without the assistance of a maid. Rooms are all well arranged. Each of the bedrooms has a large closet. Size of building, 26 feet wide and 38 feet deep over main part. Finish throughout in birch or red oak, with either white maple or birch floors for the entire house.

LIGHTNING RODS VINDICATED.

At Least One Fifteenth of the Normal Danger Reduced by Their Use on Buildings.

[Pittsburgh Chronicle-Telegraph.]

There was a time, and that not so many years ago, when the lightning rod agent was a familiar figure in every farming community. This individual could converse by the hour on the protection afforded by the rods, pointing out how they projected far enough into the air to attract any lightning that happened to be in the vicinity, and how they conducted the thunderbolt to the ground without any damage to the house, barn or other building to which they had been fastened. So convincing were the arguments of the agent that he generally went away with a contract in his pocket, to return a few days later with the rods which, as per contract, he fastened on the structures designated for protection.

Thus it came about that the traveler in rural districts, wherever he turned, saw the ends of metal rods pointing heavenward from the tops of dwellings, school houses, and barns, and even from a church here and there. Meanwhile the lightning rod agent waxed fat with prosperity, and laughed the sewing machine agent to scorn. But there came a time, some years later, when the lightning rod and its agent fell into disfavor. Scoffs arose, some of them persons versed in the science of the thing, and boldly declared that the lightning rod afforded no protection whatever; indeed, some there were who said that instead of being a protection it was a menace to the safety of the building to which it clung. This antagonistic idea spread through the farming sections, and the lightning rod agent gradually disappeared from the fields of his former activities, leaving the sewing machine agent and the book agent masters of the situation.

But now comes another change. The lightning rod and its agent have been vindicated! And by no less an authority than the University of Missouri! That institution has issued a bulletin in which it is declared that the rods give buildings protection from lightning, and their use is advocated. This declaration is the result of an investigation which disclosed that in the last three years only three buildings in Missouri equipped with lightning rods were damaged. Records in other states show an insignificant amount of damage from lightning to rodded houses. In Iowa, where figures were gathered, only about one county in ten reported any damage to houses equipped with rods, while nine out of ten of the counties reported yearly damage to the unrodded houses. The total loss from lightning to unrodded houses in two years was $180,000 and the loss on rodded houses was only $3,000. The proportionate loss on rodded houses in case rods gave no protection should have been one fourth or $45,000. Thus, the bulletin says, the rods reduce the danger of lightning to at least one fifteenth of the normal danger. With such a vindication to add to the old-time arguments, the lightning rod man may now look forward with confidence to an early return of prosperity.

Will There be a Piano in Your Home This Xmas?
Going to make the young folks glad with a present which will last a life time?
It's best to get a piano which you are certain will retain its tonal qualities and which will stand climatic changes.
You'll find pianos of that grade here at prices which you can well afford.
Liberal Terms.
Barney's MUSIC STORE

THE NEWPORT JOURNAL
is especially adapted for mailing.

LIQUOR LICENSES.

LIQUOR LICENSES.

The following named persons, firms and clubs have made applications for Liquor Licenses under the Laws of the State of Rhode Island to sell pure, spirituous, intoxicating and malt liquors within the limits of this city, namely:—

FIRST CLASS (WHOLESALE).
Acker, Merrall, Condit Co., 2 Washington Sq.
Alexander, John, 18-20 W. Pelham St.
Denniston Co., 29 W. Pelham St.
Drury, James H. & Co., 243 Thames St
Garrettson, F. P. & Co., 16 & 20 Washington Square.
Horgan, Patrick H., 224 Thames St.
Sullivan, John J., 96 Thames St.
Voigt, Ernst & Son, 528-530 Thames St.

SECOND CLASS (RETAIL).
Atwater, John C., 8 W. Pelham St.
Bishop, Richard, 109 Levin St.
Brown, Lampres, 119 Long Wharf.
Buckley, Daniel J., 511 Thames St.
Burke, David P., 1 West Broadway.
Burkinshaw, Dexter, 50 W. B'way.
Carter, Wm. R., 31 Bath Road.
Conheeney, James A., 640 Thames St.
Crowley, Dennis, 696 Thames St.
Driscoll, Michael, 6 Pelham St.
Dunn, James H., 19 Long Wharf.
Dwyer & Purcell, 11 Touro St.
Egan, Thaddeus, 295 Thames St.
Fisher, Walter, 114 Thames St.
Finn Bros., 497 Spring St.
Finn, William H., 493 Thames St.
Gordon, Robert D., 3 W. B'way.
Gunther, Charles D., 3 Bath Road.
Hansen, William, 26 Prospect Hill St.
Horgan, Wm. H., 68 West Broadway.
Kearney, Michael H., 277 Thames St.
Kiernan & Sheehan, 37 Bath Road.
Lane, Thos. S., 175 Thames St.
Lowney, John, 144 Thames St.
McGowan, Daniel J., 14 Washington Sq.
Meade, John H., 19 Long Wharf.
Mitchell, Nicholas, 109 Long Wharf.
Murphy, Charles, 86 West Broadway.
Murphy, Michael, 433 Thames St.
Nolan, Patrick & Son, 106 William St.
O'Connell, Patrick, 42 Burnside Ave.
O'Neill, Michael, 16 Long Wharf.
Perry, Ernest, 428 Thames St.
Petersen, Wulf, 22 State St.
Quigley, Wm. & Co., 6 Market Sq.
Riley, James H., 140 Long Wharf.
Ritt, Charles, 32 Market Sq.
Schmidt, Adam, 338 Thames St.
Scott, Thaddeus R., 47 West Broadway.
Shea, John L., 664 Thames St.
Sullivan, Charles H., 117-119 Thames St.
Sullivan, George, 110 Levin St.
Sullivan, Jeremiah T., 487 Thames St.
Sullivan, Patrick, 128 Long Wharf.
Sweeney, R. J. & Son, 7 DeBlois St.
Vincent, Louis, 50 W. B'way.
Walsh, Daniel J., 8 West Marlboro St.
Weaver, Alva F., 293 Thames St.

CLUBS.
Craftsmen's Club, 55 Broadway.
Lands End Lodge, 1040 Loyal Order Moose Club, 257 Thames St.
Lawrence Club, 4 Touro Court.
Miantonomi Club, 38 Washington Sq.
Newport Casino Club, 194 Bellevue Ave.
Newport Reading Room, 29 Bellevue Ave.

The Board of License Commissioners will be in session at their office, City Hall, Nov. 12 and Nov. 29, at 7:30 p. m. when opportunity will be given remonstrants to be heard before acting upon said licenses.

P. J. MURPHY, Chairman,
JOHN MAHAN,
A. B. COMMERFORD, Clerk.
Newport, R. I., Nov. 9, 1912.

TOWN OF PORTSMOUTH.

Notice of Applications for Liquor Licenses.

The following named firm and persons have made application to the Town Council of the Town of Portsmouth for licenses to sell liquor under the provisions of the General Laws of the State of Rhode Island, within the limits of the Town of Portsmouth, namely:

William Shaw & Son on their own premises, Park Avenue.
Bernard Fegan on premises of Miriam Duckworth, Park Avenue.
Stanclas Ledoux on his own premises, Park Avenue.
William Canning on premises, estate of James Howarth, Park Avenue.
Frank R. Tallman on his own premises, Newton Village.
John W. Quinn, on premises of John J. Corcoran, Willow Lane, so-called.

The Town Council of the Town of Portsmouth will be in session at the Town Hall in said Town of Portsmouth on Wednesday, November 27th at 7:30 o'clock in the evening, when opportunity will be given remonstrants to be heard before acting upon said applications.

By order of said Town Council,
GEORGE R. HICKS,
Town Clerk.

The Newport Dry Goods Co.,
154 THAMES STREET.
Those who want Furniture either for Thanksgiving use or for Xmas gift giving will find us splendidly prepared and at prices that are bound to please.

THANKSGIVING OFFERINGS.
Round Quartered Oak Dining Tables, centre pedestal, 6 foot extension, $15.00
Round Golden Oak Dining Table, extends to 6 feet - - $10.00
Square Golden Oak Dining Tables, 6 foot extensions, $6.00; 8 foot size $8.00
Quartered Oak Dining Chairs, slip leather seat - - $3.25
Quartered Oak Dining Chairs, imitation leather seat - - - $1.89
Quartered Oak Dining Chairs, cane seat, - - - - - $1.89
Cane Seat Dining Chairs - $1.10
Quartered Oak Serving Table $7.00
Quartered Oak Buffets $18.00, $19.50, $30.00
Kitchen Cabinets $10, $12, $15, $16.50
A complete assortment of Grey Enameled Kitchen Ware.
Nickel Plated Beauty Hub Range $35.00
Oakland Range, with shelf, $25.00
Oakland Range, without shelf, $21.50
White Enamel Combination Bureau and Commode - - - $12.00
White Enamel Bureaus $15, 17, $18
White Enamel Chiffoniers, without mirrors $8.00, $9.00; with mirrors $13.50
Mahogany Bureaus $14; Chiffoniers $15
Bird's-Eye Maple Bureau or Chiffonier $20
Curly Birch Bureau or Chiffonier $25.00
Oak Bureaus $9.50 to $16.50
Quartered Oak Chiffonier, swell front, bevel edge mirror - - $16.50
Oak Chiffoniers without mirrors 4.50, 5.50
Oak Chiffoniers, with mirror, $9.50

3 piece Parlor Suit, mahogany frame, leather upholstered slip seats - $37.00
3-piece Parlor Suit, mahogany frame, spring seats, upholst'd in silk panne $37.00
3 piece Sets, mahogany frames, removable plush cushions $22.50, $29.00, $35.00
5-piece Parlor Sets, spring seats, tufted backs - - - - $35.00, $42.50
5-piece Parlor Set, mahogany frame, verona upholstered - - - $25.00
Divan Couch, oak frame, adjustable ends - - - - - $20.00
Imitation Leather Tufted Couch - $12.00
30 inch Rolled Edge Couch, upholstered in green or brown velour - - $12.00
Bed Couches - - - - $12.00
Extension Couches, National springs and cotton mattresses, and pillows $8.75, $10.50
A good line of Quartered Oak and Mahogany Arm Chairs and Rockers $3 to $7
Parlor Tables, in quartered oak and mahogany - - - $2.50 to $12.00
Verna Marbin and Rook Wood Tables - - - - - $5.75, $7.75, $9.00
Japanese and Fibre Mattings - 25c, 30c
China mattings - - 18c, 25c, 30c
Axminster Rugs, 9x12, $22.50; 8.3x10.6 $19
Tapestry Rugs, 9x12, - $14.50, $16.00
x10.6 - - - - - $13.50
Velvet Rugs, 9x10 - - - $15.00
Jute Smyrna Rugs, 30x60 - - $1.25
We are offering some very pretty odd pieces of Crockery for the holidays.

TOYS, DOLLS AND GAMES.
We are now showing our complete assortment of Toys and Dolls, Dressed and Undressed Dolls, Mechanical, Wood and Iron Toys, Wheel Barrows, Shoo Flies, Rocking Horses, Baby Carriages and Go-Carts. Games of all kinds to amuse both young and old. Every advantage is to be gained by making your selection now while stocks are at their best. Purchases will be held until desired.
FIRST FLOOR.

TRUNKS, BAGS AND SUIT CASES.
Our line of these goods is especially attractive. The assortment is big, the articles are of good material, thoroughly made and dependable in every way,
Canvas Covered Trunks, $3.50 to $16.00
Fibre Trunks, heavy brass trimmings, $13.00 to $15.00
Steamer Trunks, $8.50 to $12.00
Hand Bags 50c to $10.00
Dress Suit Cases, 69c to $12.00
Matting Covered Suit Cases 80c to $1.75
Matting Covered Hand Bags $1.10 to $3.50

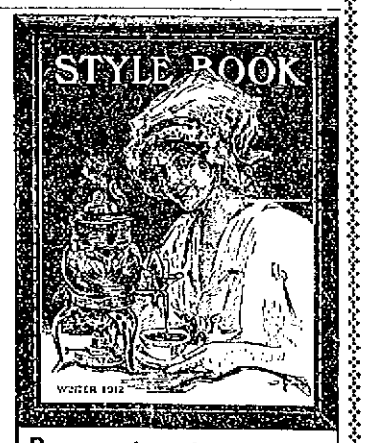

Be sure to get your copy of the Winter Quarterly as it illustrates the latest authoritative Winter Styles and also contains hundreds of gift suggestions that can be easily made at home with the use of The Ladies' Home Journal Patterns.
You can get the book at our pattern counter

Notice.
Canvass.
The Board of Aldermen of the City of Newport will be in session as a Board of Canvassers at their chamber in the City Hall on
NOVEMBER 20, 1912,
At 8 o'clock P. M., for the purpose of canvassing and correcting the Ward Lists of voters in the several wards, and on
NOVEMBER 27, 1912,
At 10 o'clock, A. M., for the purpose of canvassing, correcting and completing the Ward Lists of voters in Newport, for the Ward Meetings to be holden on Tuesday, the Third day of December, 1912.
Witness my hand,
F. N. FULLERTON,
City Clerk.

SPECIALTY.
Watch, Clock and Jewelry
REPAIRING
—AT—
SIMPSON'S,
32 Franklin Street.

PRICE OF COKE.
Prepar delivered,
36 bushels - $4.50
18 bushels - 2.25
Common, delivered,
36 bushels - $3.50
18 bushels - 1.75
Price at Works,
Prepared, - 11c a bushel
Common, - 9c a bushel
NEWPORT GAS LIGHT CO

Automobile Tires.
Inner Tubes Vulcanized.
Lindsay Gas Lights and Fixtures.
C. J. SWENSON'S BICYCLE SHOP,
BELLEVUE AVENUE.

IT PAYS TO TRADE AT POWELL'S
PRESCRIPTION VALUE.
The value of a prescription is not in what you PAY for its compounding; it's in the GOOD it does the patient. Have your prescriptions put up where pure ingredients and expert compounding will insure just the results anticipated by your physician.
Purity, Accuracy and Reasonable Prices.
You cannot get better prescription service than we provide. No purer drugs and chemicals than ours are obtainable, and we employ only registered pharmacists. BEST QUALITY at LOWEST COST is a rare combination, but you DO get it here.
THE FRANK L. POWELL PHARMACY,
Phone 103 270 Thames St.

HALLET & DAVIS PIANOS.
The pianos that Fitton sells. You can buy them nowhere else.
Hallet & Davis,
Ivers & Pond,
Conway,
Kimball.
Special terms—as low as $5 a mo.
FACTORY AGENT,
FITTON,
108 Touro Street Stone Building.
Open evenings 8:30 to 8:30.

We carry in stock at all time a complete line of
HEATING AND COOKING APPARATUS,
INCLUDING
Flat Irons,
Stoves,
Radiators
Coffee Percolators,
Toasters,
Grids,
Broilers,
Ovens
Chafing Dishes,
Heating Pads, etc.
Also electrically operated,
Washing Machines,
Ironers and
Vacuum Cleaners
Illuminating Dept.
Bay State Street Railway Co.

Chat-ta-Roi Cannel
Oak and Hickory Wood
FOR OPEN FIRES.
Pinniger & Manchester Co.,
341 Thames Street.
Telephone 144.

BLUE CRUSHED STONE.
Screened to size. Contractors for macadam roads and driveways. Path dressing a specialty, steam roller for rent.
Peckham Bros. & Co.,
Tel. 1559. P. O. Address Newport, R. I.

ENGLISH FASHIONS FOR MEN.

Bandanna Handkerchiefs Going Strong —The Latest in Derby Hats and Overcoats.

[London correspondence Men's Wear.]

Englishmen, some of them at least, are at present engaged in a discussion which in this country is usually monopolized by the women. It concerns the amount which is expended annually in order to be well dressed. The ball was set rolling by M. Le Bargy, the French actor, who stated that he could not possibly achieve a proper sartorial standard under $6,000 a year. Immediately Englishmen began writing to the papers, many of them protesting that they considered that they dressed well and that it did not cost them more than a sixth of the sum named by the Frenchman.

The shape of this season's derby is a decided change from the style popular at this time of year. The crown is a big, full one, and the brim well curled, giving the impression of being a decidedly larger style than has been worn of late. The soft felts selling are mostly in good, neat Homburg shapes, with a curled brim. As the type of hat has become so popular, and is now worn by business men and for general town use, it was only natural that it should get away from the neglige styles in which it was worn a few months ago.

Bandanna handkerchiefs are going strong just now. There is no doubt that the popularity of the outside breast pocket to a great extent accounts for this, and this surely is a rapidly growing idea. In spite of its only fault, that it breaks the front of the coat if not carefully pressed and well looked after, it is generally used, and I think it will soon be the exception rather than the rule with most of our tailors to make a coat without it.

Another item noticeable in the lounge coat of today is the absence of the slit in the back. At present it is only made in this way by the very best tailors in London, and when a lounge coat is noticed without the customary slit it is a pretty safe guess that it has been turned out by one of the leading tailoring firms in London. Made in this way the skirts are also cut narrower—that is, with an absence of spring—the portion of the coat sitting closely to and defining the shape of the figure to a greater extent than formerly.

I should like to give a description of one or two overcoat models I have been shown that are expected to go well this fall and winter. The first is a heavy chinchilla raglan, double breasted, with good long and bold lapels. The buttons, of which there are three on a side, are rather closer together than usual, so that the lowest button is not much below the waist, and a single belt, sewn at the side seams, which gathers the rather full back into graceful folds. This belt is set rather high up and gives a somewhat short-waisted effect to the garment which is quite pleasing. It must, not, however, be overdone or the result is anything but good. The exact position must be arranged to suit the figure of each individual wearer.

The next coat will appeal largely to the young man around town. It is cut single breasted with fly front and is shaped into the waist. The back is cut very full from shoulders to waist and then gathered into a sewn down belt with a number of tucks, very much like the sporting jackets being made now. A long slit from the waist to the bottom and plain cuffs with two or three buttons are the other details of this swagger overcoat. A third model is a plain Chesterfield in a lightweight gray cheviot lined with gray satin and trimmed with a gray velvet collar. All the seams are plain stitched and the pockets are finished with flaps.

Some tailors are still showing the belted and pleated back coat known as "the Guards," an drying still to push it among their clients. This style, however, is right out of date in all but the cheaper showy trades. It had a short and merry life last year, but was killed by overpopularity.

Tweeds as suitings are going to figure largely this coming fall and the rich brown mixtures with plenty of color are among the most popular. The general tone of these cloths is brown, but closely examined they show beautiful combinations of gold, purple and green. All of them are rich, bright colorings, and are the type of cloths that are going to be sold by all the leading West End tailors. For sporting wear there is an undoubted leaning to Irish tweeds of the Donegal or Connemara type, and it is apparent that these are in for a decided return to favor.

CANAL BOAT POPULATION.

[Boston Transcript.]

A mode of life that, while every one realizes it exists, few have very much in mind has been brought out rather prominently by Dr. W. H. Symons, medical officer of health, Bath, England, is that of the canal boat population. The English act is an old one which provides that every sanitary authority within whose district there is any canal shall have the duty of enforcing the prescribed health regulations. The report gives an insight into this curious and interesting life on continually moving residences.

The number of boats registered in Bath, which has a population of 70,000, is 56, there having been no new boats or any cancellation of certificates during the year 1911. This number is in excess of those used for dwellings because in some cases the cabins have been removed and the boats are now only used for tows and others have been wrecked or broken up without mention of it in any record. In fact, it is exceedingly difficult to trace the fate of such vessels for the strict regulations that pertain to ships on the sea are not deemed necessary and there is no penalty provided for failure to give notice of loss or change. The number seems to be getting gradually smaller, for besides involuntary losses boats may be filled with earth and sunk in order to strengthen the canal or river banks. Suggestions are on foot, however, for reviving the declining industry of canal boating by providing a commission which shall look to the matter with definite plans and try to link the main lines of communication.

The work of the Bath board of health has been of much the same nature as in tenements on land. Dirty cabins were cleaned and re-painted, the existence of the licenses was looked after and in the boats, in addition to the ordinary land requirements, there were inspections to discover leaks and inefficient pumps, comparable perhaps to the fire escape requirements of houses. As to the generality of cabins they were reasonably clean. The principal difficulties lie in their small size, usually not more than 89 cubic feet, the leaky cabins being used for storage only; but the possibility of use for humans made it necessary to improve the condition of these.

AN ORIGINAL PLEA.

[Boston Transcript.]

A colored man wanted a divorce on the ground of "exertion."

"You mean desertion," corrected the lawyer.

"No, sah; she jaint left me," answered his client, "I said 'exertion' an' dats do ground perzackly. She done exert herself to make me mizzable, sah. Put it on do ground ob exertion."

NORTH AMERICA AND FRANCE.

People of the Old World Seek What is Original—the New Might Borrow Something Useful.

[Gabriel Hanotaux, in North American Review.]

It is peculiarly opportune at a time when the people of the United States, masters of their destiny, are close upon filling of their vast territory and beginning to overflow into other spheres, when the completion of the Panama canal will make the United States the arbiter of both seas; at a time when the Latin republics and the neighboring Dominion of Canada are evolving rapidly toward a brilliant future—at such a juncture it is particularly opportune to seek what the spirit of America has to offer that is new and original to the people of the old world, and what it would be useful for them to borrow from abroad. It will hardly excite surprise that in this study I shall keep particularly in mind the relation between North America and France.

France has much to learn from America. There is a movement on foot to send American students to the French universities. Our young men, on the other hand, would do well indeed to cross the ocean and sojourn for a time—be it months or years—in America. I do not suggest or ask the impossible. I know how full are the lives of our younger generation, how our modest fortunes are taxed by the long sacrifice necessary for the proper education of our children, and I do not believe that a future notary or barrister, even a coming physician, has much to gain in pursuing his studies abroad; but for those who have the leisure, and, less harassed by immediate needs, seek above all to become men—for these a sojourn in America will be an efficacious tonic and the best of fresh-air cures. The examples to be met with the knowledge of certain usages, an acquaintance with certain casts of mind, a new way of looking at life, these things alone will repay the journey. Such travelers, should they multiply, will bring back to the stay-at-homes something of the atmosphere of oversea to freshen our own land, somewhat too closed in, and which would find great good in opening wide its windows.

* * * * * * * * *

If we wish to recover the tradition of French initiative, the seeds of which made possible the American continent, let us return to America in order to find it.

* * * * * * * * *

Let not the cult of Champlain be in word only, but let it, on the contrary, stir our very souls. America should give back to us after so many centuries the elixir of action with which in the beginning we endowed her.

A more sustained and strenuous effort, more serious reflection, a more erect and proud demeanor, physical and moral, such are the great lessons which the American people can give to a race which does not fear to multiply its tasks and its duties.

Could we not in addition borrow from America something of the moral department which religous tradition has given her? In France we affect to treat rather cavalierly the problems which from the beginning of time have absorbed mankind. The problems I speak of are the problems of mystery and faith. Our reasoning suffices us, and is sufficient in itself. Is not this the self-sufficiency of pride and presumption?

The unbending, positive mental attitude of the Frenchman when he has assumed a position or made up his mind often robs him of the support and comfort open to people of more flexible tendencies. The mentality which admits of no shadow is very dry and hard. What could we lose by holding less strictly to the mere result of human experience and positive science? Is it not a sign of spiritual indolence to refuse to seek beyond?

LANGUAGE PROBLEMS.

Same Standard of Pronunciation Should be Preserved by Educated Classes Everywhere.

[London Standard.]

New and distinct languages are stated by etymologists to be in the course of formation among the over-sea dominions. At the congress of imperial teachers, Professor Stanley Kidd of South Africa pleaded strongly for some method of rehabilitating the English tongue throughout the empire.

"Language can be controlled," said an expert in English etymology, "and I agree with Professor Kidd that the time has come for some control to be applied to the imperial language. There is no doubt that there would be no different national languages in Europe now if the Roman empire had managed to retain its power through the middle ages, and if it had insisted on keeping the linguistic unity which existed in Europe in the first four centuries A. D. Probably, even about 700 A. D., there were not more audible distinctions between the various sections of the empire than there are today between the over-sea dominions and the mother country.

"A far-sighted policy may easily prevent the exaggeration of these present differences into languages unintelligible to Englishmen. Language is emphatically not a national growth, and I think unity in language is a benefit which any one can recognize. It will, of course, take centuries for absolutely diversity between the speech of the various over-sea dominions and the mother country to arise, but the problem must not be neglected, for all that.

"English pronunciation alters by degrees, but not half so fast at the present day as it used to do. On the other hand, the pronunciation employed by citizens of the over-sea dominions is altering very quickly. The differences are still chiefly those of accent, though new phrases and new periphrases that Englishmen can hardly understand are constantly arising. Personally, I do not believe that we ought to try to eradicate slight variations of tone. Colloquial talk in the over-sea dominions, too, might well be allowed to become unintelligible to Englishmen without much disadvantage, since it is impossible to control language absolutely and through every grade of an imperial society.

"What, however, is needed is that higher education should be carried out in the mother country and in the over-sea dominions in such a way that the same standard of pronunciation is preserved by the educated classes of every part of the empire. Just as the Romance languages grew up and left Latin the means of communication for a long time, so languages might grow up in the over-sea dominions side by side with the standard English language. For this purpose some central body ought to be formed to decide what pronunciation of English to preserve, and then the rules so made ought to be taught and applied by the higher educational authorities of each of the dominions, as well as of the mother country."

TO EXCAVATE IN YUCATAN.

English Expedition of Treasure Seekers to go Diving for a Lost Continent.

[New York Sun.]

Yet another party of treasure hunters has sailed from England. This time the search is for no paltry hoard hidden by an old-time pirate, nor for a mere million or two of golden doubloons sunk in some Spanish galleon. This latest expedition is to go diving for a lost continent, Atlantis perhaps, and salvage of countless millions worth of gold and gems and art treasures of thes unken cities of a region as large as all Europe. At the head of the expedition is Bernard Meekham, an English explorer. His plans include the employment of a huge floating dry dock, at least a dozen submarines for work on the sea bottom and a hundred or more expert divers.

For nearly a hundred years, says Meekham, Yucatan fishermen have been bringing up from the waters along the coast beautifully carved stones, vases and small objects of gold and silver. These fishermen are Maya Indians, who believe themselves to be the descendants of a once mighty race. They hold these treasures of the deep as sacred and when asked where they get them reply that they have been given them by their forefathers.

The reports of these finds led Meekham to explore the ruined cities of ancient civilization scattered all along the coast of Yucatan. He thus became convinced of the existence of a once populous and rich country, swallowed up by the sea long ages ago, but still accessible. Meekham's discoveries and conclusions were substantiated independently by Professor Mansonvi, a distinguished geologist and archeologist of Budapest. As the result of a conference and comparison of notes with the professor the present expedition was organized.

First of all, engineers and investigators were sent to Yucatan. Their reports showed that the country marked for exploitation had apparently sunk over an immense irregular land surface stretching along the twentieth parallel and breaking away from what is now the northern coast of South America and the eastern coast of Central America. Further observations showed that the temples, palaces and houses which formed the cities of this lost country were in far better condition than the land buried cities of Yucatan and Guatemala. Several valuable objects of gold and silver, incrusted with jewels and recovered by the crude methods necessarily employed by the searchers, made it practically certain that the inhabitants of the doomed land had not had time to escape with their wealth before the final catastrophe. These discoveries, together with the traces found in the buried cities of Yucatan of a once powerful and enlightened race indicate a wonderful civilization that was in existence long before the days of Egypt or Babylon. Even when the Spanish conquistadores invaded Yucatan these mysterious cities had been in ruins for centuries.

In some cases other cities have been built upon the sites, and some were considered holy, while others were places to be shunned. In the ruins of the ancient city of Tikal, near the border of Guatemala, has been found evidence that its long-forgotten people used paper chemically prepared from wood fibre, and that they had printed books and libraries. They also had telescopes, accurate astronomical instruments and a perfect calendar, besides theatres and hippodromes while their art was excellent. Gold and silver were used lavishly, even in their household utensils, and their carvings reveal a higher state of culture than Egypt or Assyria.

Submarines and divers will be employed to explore and loot the sunken cities. These submarines of the curious Pino type, fitted with steel arms ending in immense claws controlled from within the boat, will crawl about the sunken cities and carry the treasures which the divers bring them to the under water platform of the huge dry dock above. From the surface of the sea steel tubes will also drop into the depths of the Caribbean, and from their ends will pour streams of light, illuminating streets where only the scaly denizens of the deep have wandered for untold ages.

GERMAN VILLAGE TRANSPLANTED.

[London Standard.]

An interesting ceremony took place recently at New Berich, in the principality of Weldeck-Pyrmont, when Prince Frederick laid the foundation stone not of a new but of an ancient Gothic chapel which formerly stood at Old Berich, surrounded by the usual cluster of quaint farmhouses and homesteads. The village of Old Berich, however, is an obstacle in the construction of the Edder river dam, which will have an area of 20 square miles and a maximum depth of 150 feet. The village, which has existed for 300 years, was therefore marked for extinction, and all the inhabitants received notice to leave their houses, which are to be leveled to the ground. New buildings were erected at New Berich, some 30 miles away, and some of the freshly painted walls resemble in great measure the deserted village. The church, erected in the twelfth century, has been taken down and the ceremony was the first step in its re-erection on the new site.

ISSUE OF THE PHILIPPINES.

No Longer Vital in Political Contests and the Country Little Interested at Present.

[Boston Transcript.]

The Democrats were overwhelmingly defeated in 1900 upon the issue of the Philippines; they were again defeated in 1904 in a campaign in which that issue was occasionally raised, but in the campaign just closed it is a question whether any one of the Presidential candidates ever touched upon the Philippines in the course of their speeches and certainly it was in no sense a vital issue in the contest. To say, as does the Democratic platform of this year: "We favor an immediate declaration of the nation's purpose to recognize the independence of the Philippine Islands as soon as a stable government can be established," is very different from undertaking as does Representative Jones in the bill which the Democratic House at its last session passed, to say when this much to be desired condition shall have been attained and to fix the date for the end of the American occupation.

One reason why the country as a whole is apparently little interested at present in any prospective change with respect to those far-off islands doubtless grows out of the realization that public opinion, regardless of partisan pronunciamentos, will tolerate no foolish or backward step in the Philippines at this late date. American interests, religious and commercial, have a firm foothold there, and the South, with the construction of the Panama canal, is looking with a new hope toward a market in the Far East. That section of out country, which is to be so largely responsible for the government during the next four years, would be quick to resent any threatened foreign aggression in those islands. Nor have the Southern Democrats the same reason for opposing the American policy in the Philippines as those champions of the Islanders in New England. The Southern Democrat is opposed to the white man carrying the burden, the New England anti-imperialist to compelling the burden to be carried. But with each year the record of administration in the islands shows the burden upon this country has been lessened and the benefit toward the Filipinos multiplied. For Congress to say that when the Filipino people shall have shown themselves capable and desirous of maintaining a stable government the opportunity to shoulder that responsibility shall be theirs, would be to give expression to the hope of many Americans. To attempt to distort this into a political issue is neither patriotic nor wise.

A NEW ANCHOR LINE STEAMER.

A contract has been placed with Alexander Stephen & Company, Ltd., ship builders on the Clyde, for a new steamer for the Mediterranean service, the dimensions of which will be 548 feet long, 68 feet 6 inches in breadth and 44 feet deep, tonnage 14,000. This vessel will have accommodation for 200 first, 250 second and 2,000 third-class passengers, and is expected to make the passage between New York and Mediterranean ports in about 10 days.

Half pound tins 25c

Also in 10c tins

VAN HOUTEN'S
ROMA
IMPORTED DUTCH
COCOA

Hans thought it o'er and more and more
It seemed to him but fair
That little folks in other lands
Van Houten's joys should share.

So taking leave of Holland's shore
He crossed the ocean blue
And brought "Sweet Rona" to your door
So you might share it, too!

HOUSEFURNISHING GOODS.

SPINGLER'S,
Bellevue Avenue.
HAVE YOUR
FURNITURE RE-UPHOLSTERED AND COVERED,
Awnings made, Mattresses made over
All at a reasonable price.

UPHOLSTERING
Drapery Work.
Fine Line Upholstering Goods
Mattresses Made Over.
First-class Cabinet Work.
Furniture Repaired.
Crockery and Furniture Packed and Shipped.
Furniture Stored.
J. W. Horton & Co.,
42 CHURCH STREET.

"BE PARTICULAR."
Have your CORSETS perfectly fitted.
Madam Pulsifer, Corsetiere for THE LAPPIN STORE.

NEW, UP-TO-DATE FITTING PARLOR
On the Street floor
Exclusive models in all the best makes of corsets. Appointments by telephone (343)
THE LAPPIN STORE,
147 Thames St. Newport.

Newport Transfer Express Co.
Baggage and Freight.
Main Office, 320 Thames Street.
The only Express Company checking baggage from residence to destination.
Consignments of freight solicited.
Information in regard to baggage or freight cheerfully given.
Tel. 371. 739. 1051. Call Us Up.
FRANK J. HUGHES, General Manager.
Branch offices: Stable, Marsh Street. Fall River Line Wharf. (Fall River Line Ticket Office.)

STOVES.
New and Second Hand
All Sizes and Kinds,
Heating Stoves from $2.50 up.
Ranges from $6.00 up.
We furnish you repairs for any stove made. We carry stove pipe elbows, caps, stove boards, etc.
RUGS.
It will pay you to see our assortment of carpet size rugs before buying. Tapestries, Smyrnas, Axminsters and Shirvans.
THE I. X. L. CO.,
Tel. 1605. 126 Broadway

EDISON WAX CYLINDER RECORDS.
AMBEROL "4 min." 31c.
STANDARD "2 min." 21c.
This price will hold good until I close out my present stock of Edison Wax Records. All the latest selections. Come in and take a dozen home to select from.
Tel. 971 1307 W. A. MAHER, 13 Farewell St. Open Evenings

Studebaker Farm Wagons, etc.
M. I. MURPHY. Tel. 220

The Newport Journal
AND WEEKLY NEWS.
is especially adapted for mailing

Lumber. Mill Work.
We sell Lumber of all kinds; including Shingles. We do Mill Work in all its branches. We sell Hardware; Paints ready mixed, Oil, Glass, Varish, Putty, Naphtha, Floor Wax, Stains, Fancy Glass, Burlap, Ceiling Canvas, Shellac, Artists' Material, Rubbish Burners, Wall and Floor Tiles, Carey's Asphalt Roofing.
We sell 4 barrels Dry Pine Kindling for $1; also Dry Pine Wood by the cord cut or in 4 foot lengths.
Our Materials are good, our prices right.
69 to 75 MILL STREET.

Newport Hospital.
(Legal Title) Incorporated 1873.
Cares for sick poor free of cost—maintains free district nursing through the city, making more than 6,000 visits annually in the homes of the poor.
Free eye and ear outpatient departments.
Private ward for paying patients.
Maternity ward and emergency ward for contagious diseases.
Under contract with the City of Newport cares for its sick and furnishes relief and nursing for advanced cases of tuberculosis.
During the last financial year $19,440.17 was expended for free treatment.
Donations are earnestly requested in order to maintain and increase the work of the hospital.
Trustees.
President William P. Buffum; Secretary Harry G. Wilks; Lyman C. Josephs, William Paine Sheffield, Charles E. Lawton, George Peabody Wetmore, Peter King, French E. Chadwick, James A. Swan, Bradford Norman, Hugh D. Auchincloss.
THOMAS R. CONGDON, Treasurer.
Aquidneck National Bank, Newport.

DRUGGISTS.

USE DOWNING'S
QUININE HAIR TONIC.
An elegant Toilet Preparation for preserving, restoring and beautifying the Hair, rendering it soft and glossy, relieving all diseases of the scalp. Free from all irritating matter, it softens the hair when hard or dry—acting upon the roots. Keeps the scalp in a healthy condition.
PREPARED ONLY BY
DOWNING BROTHERS,
PHARMACISTS
42 and 44 Broadway.

NYAL'S MOUNTAIN HERBS
For the preparation at home of a delicious
Stomach, Liver and Kidney Tea
EFFICIENT, MILD and AGREEABLE.
They purify the blood, relieve skin diseases and tone up the system.
Price 25 Cents.
COLE'S PHARMACY,
302 Thames Street.

EVERY SCHOOL CHILD
SHOULD HAVE his or her eyes examined, at least once in six months, to detect any incipient eye trouble and correct it while still in the earliest stage of development.
My method of examination causes the child no inconvenience or pain.
Bring your children here today.
F. W. Putman, Opt. D.,
118 SPRING STREET.
Hours 9 A. M.-8 P. M. Phone 195

CHRISTMAS IS NOT FAR AWAY.
New Goods
Come and make your choice now of a present to a friend.
—AT—
GLAZIER'S, Jeweler,
96 Spring Street.

FURNISHING GOODS.

Autumn and Winter Suitings now ready for inspection.
OTTO,
Men's Tailor,
244 Thames St.

FURRIERS
Fur Coats remodeled, stoles and muffs remodeled and made to order. All work done by hand. No machine used.
PINTO BROS.
Tel. 9938. 115 Spring St.

New Wall Paper
Our new line is now complete in all styles and grades. Chambrays, papers with cretonnes to match. Crown papers and cut out borders.
Special attention is called to our inexpensive chamber papers in florals and stripes.
JOSEPH GRAHAM,
68-70 Spring Street. Mayer Building.
Largest Wall Paper House in Town.

PERFECTION RED CEDAR SHINGLES.
A. & H. G. HAMMETT,
Lumber, Hardware, Brick, Lime, Cement, Sewer Pipe.
815-825 Thames Street.

SITUATIONS WANTED.

Advertisements of 25 words under this head if set close are inserted once for 25 cents, and 10 cents for each time thereafter, on one order.

WANTED—Situation by competent cook, either permanent or by the day, in private family. Address Box 41, Daily News Office.

WANTED—A first-class kitchenmaid; one that has worked with a chef. Permanent place with good wages for a woman that knows how to cook. Employment Office, Brooks, Spring and Perry streets.

AN EXPERIENCED PERSON would like a small wash for the winter. 43 Chapel street.

WANTED—By young lady, position as bookkeeper. Knowledge of stenography and typewriting. Address Box 40, Daily News Office.

WANTED—By a first-class laundress, with best of references, family washing; also fine work, curtains, etc. Prices reasonable. Address 101 Levin street.

GENERAL WANTS.

Advertisements of 25 words under this head if set close are inserted once for 25 cents, and 10 cents for each time thereafter, on one order.

WANTED—A cook for small family; also a young girl as nurse. German or Scotch preferred. Apply after four o'clock 445 Broadway.

WANTED—Young girl to make herself useful in family of two. Good home to right one. Apply 10 Central street.

WANTED—Pupils in shorthand and typewriting. Terms reasonable. Use of typewriter included in lessons. Address Box 36, Daily News Office.

SEND YOUR CLEANING, pressing, dyeing and repairing to O'Brien, 247 Thames street, corner Market square, over Drury's. Tel. 870. Goods called for and delivered.

WANTED—To buy for cash, household furniture, small or large quantities; the contents of your entire house or hotel. M. Stoneman, 358 to 362 Thames street. Telephone 1788.

LOST AND FOUND.

Advertisements of 25 words under this head if set close are inserted once for 25 cents, and 10 cents for each time thereafter, on one order.

LOST—A Scottish terrier bitch; color black brindle, short tail and ears. Answers to the name "Lady". Green Star. Reward if returned to Mr. Wilson, 37 Friendship street.

LOST—Ladies' Gold Watch, hunting case, initials J. F. S. to K. M. G. Xmas gift on inside. Reward if returned to 33 Burnside Avenue.

LOST—Stamp card. Finder please return to 23 Second street, and receive reward.

LOST—Brown leather folding pocketbook with sum of money. Reward if left at Geo. E. Bailey's Grocery, Elliott Place.

LOST—Wednesday afternoon, gold watch marked G. L. D. in leather wrist band. Finder please return to 89 Rhode Island Avenue and receive reward.

LOST—Eagle bar pin with spread wings, vicinity of Rosenath and Houston avenues. Reward if returned to Box 26, Daily News Office.

FOR SALE.

Advertisements of 25 words under this head if set close are inserted once for 25 cents, and 10 cents for each time thereafter, on one order.

FOR SALE—One electric brougham, good running order. Exide battery only used six months; limousine for winter, frame of victoria top, for summer. Price $300 to quick buyer. Address Box 64, Daily News Office.

COTTAGE FOR SALE! All at 7 Tyler street; seven rooms and bath room. All improvements. Apply to Miss Nuss, Carroll avenue, opposite foot of Harrison avenue.

FOR SALE—Four cows, one new fresh, Jos. Dutra, Berkeley Avenue, Middletown.

FOR SALE—Hall stand, couch bed, etc. Apply at 26 Mill street.

FOR SALE—Demonstration cheerfully given of a 1913 runabout, new. Price $[illegible]. Address Box 31, Daily News Office.

TYPEWRITERS at lowest prices. Second hand Remingtons $20; rebuilt L. C. Underwoods $35 to $45; other makes cheap. Williams School, corner Spring and Cannon.

FOR SALE—Entire contents of cottage. Very best furniture, used less than three years. Cost $1,050, will sell for $450 cash. Best opportunity ever offered to any one wishing to furnish a home cheap. Owner going to California. Agents or dealers need not apply. Address Box 58, Daily News Office.

FOR SALE—A few thoroughbred "Owen's strain" direct white Orpington cockerels and pullets. 15 Fowler avenue.

A GOOD HORSE for sale, or will put it for its keeping for the winter with responsible party. Newport Paper and Jobbery Company.

FOR SALE—Large size Burrows billiard and pool table, in good condition. Cheap. Inquire 136 Thames street.

FOR SALE—A small building, suitable for a garage or work shop. Apply Hoffman place.

FOR SALE.

A Good Building, about twelve by twenty feet. A Bargain, can be seen at Fort Hill Farm, Middletown.

The Barker Realty Co.

Phone 1400.

W. F. ADAMS,
Auctioneer,

Will pay cash for household goods or will sell your goods at auction. Auction sale every Thursday at 10 o'clock.

83 Mill Street.
Tel. Hall 9374. House 1218.

GRAVEL ROOFING.

Roof Repairing of all kinds. Japroid Roofing For Sale.

GEO. O'BRIEN,
64 BROADWAY.

EMPLOYMENT OFFICES.

Mrs. HODGSON,
INTELLIGENCE OFFICE.
47 Farewell Street.
Tel. 788. Newport, R. I.

Wanted.

Women to enter our training school for nurses. Apply to

J. W. Lincoln Bates,
Jamestown, R. I.

FOR RENT, ROOMS AND BOARD.

Advertisements of 25 words under this head if set close are inserted once for 25 cents, and 10 cents for each time thereafter, on one order.

FOR RENT—Upper tenement, five rooms, modern improvements. Apply 37 Howard street.

FOR RENT—Suite of three large furnished rooms and bath fitted for housekeeping, including heat, gas, hot and cold water and use of telephone. 285 Broadway.

TO LET—Lower flat of 6 rooms; modern improvements. Separate cellar with hot water heat. Near car line. Apply Hurst Cottage, Annandale road.

TO LET—Half house, 14 Greenough place. All improvements. Write to Mrs. George Wilbur, Wapping Road, Melville Station, R. I.

TO LET—Two or three furnished rooms; separate entrance. Also others with heat and bath. Apply at 9 Kay street.

ONE, TWO or more furnished rooms for housekeeping; all conveniences; also attic floor, five rooms, furnished or unfurnished. All accommodations. Mrs. Hayse, 21 Mann avenue.

FOR RENT—Lower tenement, six rooms, modern improvements. Apply 37 Howard street.

TO LET—Near Newport Reading Room and Government Landing, cozy apartments suitable one or two gentlemen and valet or for housekeeping. All improvements. Address Box D, Daily News Office.

TO RENT—Two large connecting rooms, completely furnished for housekeeping; all modern improvements. Central location. Rent reasonable. Also large front sleeping-room with bath-room attached. Address Box 47, Daily News Office.

WANTED—Bride and bridegroom want unfurnished tenement soon. Please Address Box 32, Daily News Office.

FOR RENT—For light housekeeping, tenement of four furnished rooms, 164 Prospect Hill street. Apply 23 Weaver avenue.

FOR RENT—Tenement of seven rooms, modern improvements, furnished or unfurnished; three rooms furnished to suit for light housekeeping, fine location. Address Box 31, Daily News Office.

TO LET—Large front room in private family house, near Training Station, 32 Hall Avenue.

TO LET—A 1 Cottage of nine rooms; all improvements, hardwood floors, hot water heat, gas and electric lights; set tubs. Apply 25 Newport avenue.

FOR RENT—Completely furnished cottage containing all modern improvements; electric light and telephone connection; 8 rooms and bath. References required. Address Box 44, Daily News Office.

FOR RENT—A large office, one flight up, in the Daily News office to let to a desirable tenant. Good light and air, steam heat, gas and electric light, janitor's service and lavatory. Rent $20 a month. Apply at Daily News Counting Room.

TO LET—Cottage on upper Third street, with all modern improvements. Apply A. B. Cascambas, 109 Thames street.

THE MACPHIE COTTAGE,
106 Church Street.
FIRST-CLASS BOARDING HOUSE.
Terms Reasonable.
Telephone 1722.

Furnished Rooms To Let
Steam Heat.
MEALS IF DESIRED.
Prospect House, 25 Prospect Hill St.

"THE MANHATTAN."
19 East Bowery Street.
OPEN ALL WINTER.
Navy People and Families Catered to. All Improvements. Telephone 2189.

NASON COTTAGE,
26 MILL STREET.
Reasonable terms for board and room.

MISCELLANEOUS.

TREES PRUNED AND MOVED
Different Variety of Trees and Shrubs Furnished
General Landscape Gardening and Estates Cared for.
JOHN S. MARTIN,
22 Stockholm St. Phone 706.

DR. E. O. HOLLOWAY,
Foot Specialist and Electrolysian, Ingrowing Nails, Hair Moles and Warts removed. Treatment Painless. Massage. Open evenings.
Tel. 841. Office 79 Spring street.

AGUINALDO CELEBRATES.

[Philadelphia Press.]

Arguinaldo, whose rebellion in the Philippine island of Luzon had to be suppressed by the United States a few years ago, comes out from a recent obscurity to celebrate the election of a Democratic President. He has led a parade of 10,000 Filipinos rejoicing that "immediate independence" is in sight.

This is what they get out of the Baltimore platform, and they seem to regard Democratic platforms rather more seriously than some of our people do. Philippine independence was not a subject of discussion during the recent Presidential campaign. It was not in the thoughts of the people. It is a question whether any considerable number of voters realized that any platform declaration had been made regarding it. It is perfectly within reason to say that it did not influence votes for or against any candidate. There were other matters of more immediate concern to the country.

But the situation that has been created in the Philippines may have elements of danger in it. If those people have been led to believe they are to get immediate independence they may make trouble. President Wilson obviously will have to tackle the question very early in his administration; and how will he do it? We apprehend he will find it less difficult to determine about cabinet appointments and tariff revision than to take a stand on this matter which will be right and at the same time prevent agitation and perhaps violence.

The Filipinos are not in a condition to be granted an independent government at this time. They are being educated and advanced in all the arts of civilization under the protecting arm of the United States. They were never in all their history so well off as they are now, and they are becoming still better off from year to year. To withdraw the authority of this government, and throw them back upon their own responsibility and want of experience and resource would be to deliver them up to turbulence and petty wars among themselves.

The Rayo Lamp
Unequalled for its bright and steady light, simple construction and absolute safety. Has latest improved burner. Made of brass throughout and nickel plated. Every lamp warranted. Write to nearest agency if not at your dealer's.
STANDARD OIL COMPANY
(Incorporated)

LIVELY IN THE HARBOR.

Boats and Floats at the Newport Yacht Club Suffer Somewhat.

Light Coal Barges from Here Lost at Point Judith in the Gale.

The weather man ordered the southeast storm signal up late Saturday night and Sunday night changed it to southwest. The predictions said rain or snow, and it did rain, on a northeast wind shifting to southeast. It was not much—.32 the Water Works gauge indicated—but it rained rather smartly for some time, beginning about 11 Sunday morning. Later there was more rain, some thunder and lightning and some blow, first from southeast, then about 7:30 Sunday night shifting to southwest. It seemed that it must be a regular gale, judging by the sounds, but the New York boat went out and the one from New York came in.

This morning it was still blowing hard, especially about 8 o'clock and for some time after. The inner harbor was a mass of white for some time and things were rather lively about the Newport Yacht Club house, where the full force of the wind and waves combined was felt. One of the boat floats parted from its moorings and dashed against the sea wall to the northeast. Yawl Juanita also broke away from her moorings and was up against the wall, but how the float got by the yawl is something no one can tell. There was an old Torpedo Station launch hull there, which was sunk; several small boats were about swamped, and only by strenuous work were saved from loss. All the floats of the Newport Yacht Club suffered somewhat, the one to the south of the house parting its moorings. Generally this was a busy place for a few hours, but finally everything was secured and the wind died down some.

There were left outside only two launches and two sailing craft, the Three Sisters and the Rahlee. Colonel Young's launch took to shelter alongside the Alice at the City dock and the Greek fishing boats clustered into the lee of City wharf. Below, John Reardon's launch Julia parted her mooring line and bumped into the swill scow, with consequences more serious for the Julia than for the scow.

Tug Salutation of the Scully line lost two barges at the Point Judith harbor of refuge Sunday night. The Salutation had taken barges Typhoon, a "coffin" and Pioneer, an old barge, both light, in tow for New York during the afternoon and put in at the harbor of refuge on account of the southeast blow. When the wind shifted to southwest, about 7:30, the barges dragged and went ashore. A despatch from Point Judith says the crews were taken off by the Point Judith life saving crew this morning, when it became evident that the barges were doomed. The Pioneer was the first of the two to break up. The Salutation returned here.

Barge Richard Jackson dragged her anchor in the inner harbor during the night and came up against engineer steamer Cora. The men from tug Solicitor came to the aid of the Cora and succeeded in bringing her barge alongside, where with proper fenders she was not a menace to the Cora.

The captain of fishing steamer Vigilant had a narrow escape early this morning. It was decided to take the steamer from in front of C. B. Anderson's fish house to a less exposed position, north of Pinsiger & Manchester's dock, and in casting off the bow line the captain was caught by a sudden jump of the steamer and tossed overboard. He fell clear of the steamer and escaped with a thorough wetting.

Pilot King had a rather rough experience this morning, taking the pilot off the French steamer off the Dumplings. The spray went mast-high at times.

A large number of tugboats are tied up at the docks, waiting weather suitable for sailing.

Block Island steamer New Shoreham made no attempt to go to the island today.

One fence is reported blown down on Bowery street and a few others in other places.

The waves made almost a complete break across Gooseberry island when the tide was flood and the wind was doing its best.

There was a little rain, in spots, today and this afternoon at one time it really looked as though the promise of snow were about to be fulfilled.

Sunday the temperature at noon was 46 and it was rather chilly, owing to the wind. Later it was more than chilly, for the same reason, though the temperature at 11 was only down to 44.

THE OLDEST CITY IN THE WORLD.

[Christian Herald.]

The great archeological authority, Sir William Ramsay, considers the oldest city in the world to be the city of Iconium, or Konia, as it is called today. The modern Iconium has very much to interest the traveler, and I know of no place in all Asia Minor which has left a more abiding impression on my mind than this city. Our visit, to be sure, was in mid-winter. The snow was still piled high in some of the streets; the wind blew shrill and gustily through the narrow alleys; but a day or two of warm sunshine contended with the north wind for the mastery, and changed the whole aspect of things even in this forbidding season.

The city derived its name from the Eikones or images of mud, which, according to the ancient legend of the place, were made by Prometheus and Athena at the command of Jupiter, who, after the great flood, caused the winds to blow upon the eikones and they became living men and women. Thus, according to this tradition, iconium was the first place settled after the flood. But the traditions of the place go back even beyond the flood to the time of King Nannakos, who was told by the oracle that when he died there should come a mighty deluge in which all men should perish. Thereupon he called all the people together to a great temple and cried so bitterly and with such a flood of tears in which his Phrygian subjects joined, that "the weeping in the time of Nannakos" became a proverb even among the Greeks of later days.

The Golden Age of Iconium, however, both commercially and politically, was not in the time of Nannakos, or even of St. Paul, but many hundreds of years later, when the Seljukian Turks, the most virile as well as the most artistic of all the Moslems, in the twelfth, thirteenth and fourteenth centuries made Konia the capital of the powerful empire of Roum. "The city was then made so splendid," it is said, "with beautiful buildings, palaces, mosques and mausoleums that the proverb arose and lasted long among the Turks, 'See all the world; see Konia.'"

NATIONAL EXCHANGE BANK,

38 WASHINGTON SQUARE,
CITY DEPOSITARY.

Edward A. Brown, President.
David Braman, Vice President.
George H. Proud, Cashier.

DIRECTORS:

Edward A. Brown, Fred B. Congoshall,
David Braman, Ralph R. Barker,
Edward S. Peckham.

Capital $100,000. Surplus and Profits earned $98,500.

Interest paid on deposits at the rate of 2 per cent.
New accounts solicited.

THE SAVINGS BANK OF NEWPORT.

(INCORPORATED A. D. 1819).

Wm. H. Hammett, President,
Wm. Paine Sheffield, Vice President,
W. P. Carr, Secretary.

TRUSTEES.

Wm. K. Covell, Albert K. Sherman, Thomas A. Lawton,
Wm. Paine Sheffield, Wm. H. Hammett, Anthony Stewart,
Wm. P. Buffum, Peter King, W. P. Carr,
Wm. A. Sherman, Wm. W. Covell, G. P. Taylor,
Bradford Norman.

Deposits $8,929,983.02 Surplus $899,061.47

The Century Store.

FOUNDED 1798.

Cloak Department Specials.

Children's Wool Dresses, Made of fine serges trimmed with braid and hand embroidery, many with fancy leather belts, sizes 6 to 14 years, actual value $5.00.

Special at $2.50 each

Ladies' and Misses' Suits. A varied assortment of styles choice collection of high class garments.

Special Values $9.75, $12.50 and $17.50

Ladies' Coats. An additional lot just received high grade tailoring, good styles and best of material, value $15.00.

Special $8.75 each

Thanksgiving Linen Sale Continued—Another week of special values, Damasks, Napkins, sets and odd pieces at special prices.

Pattern Cloths 72 inch, value $2.50. **Special $1.98**

72 by 90 inch value $6.00. **Special $2.39 each**

Napkins, 23 inch to match, value $3.25.

Special $2.59 dozen

Muslin Underwear Department.

P. N. Corsets, latest model, hose supporters attached, sold usually at $1.00 pair **Special 75c. pair.**

Corset Covers, lace or embroidery trimmed, good styles, all sizes, value 35c. **Special 21c. each**

Forest Mill's Underwear for Women, Misses and children, all styles, qualities and sizes.

Women's Fleeced Lined Vests and Pants, bleached or unbleached special values at 25c. and 50c. each

Union Suits for Ladies, Misses' and Children, all grades, sizes and styles

Misses' and Children's sizes, 50c. to $1.00.
Ladies' sizes from $1.00 to $2.50 per Suit.

The Wm. Leys Dry Goods Co.,
135 and 137 THAMES STREET.

GOMPERS SERIOUSLY ILL.

Head of Federation of Labor Threatened With Pneumonia.

ROCHESTER, N. Y., Nov. 25.—Samuel Gompers, president of the American Federation of Labor, is seriously ill at his hotel here and is threatened with pneumonia, according to his physicians. Mr. Gompers was to have welcomed the delegates to the annual convention of the building trade department of the American Federation of Labor, which convened today, but Vice President Duncan announced the fact of his illness from the platform.

LINCOLN & TILLEY,
PLUMBERS
Personal Attention given to all work.
152 Spring St. Tel. 863.
A. H. Lincoln, A. H. Tilley

THOMAS MAGUIRE,
Mason Contractor.
All Kinds of Stone Work, Brick Laying, Plastering, Cement Work.
Expert on Drains.
25 Dean Ave. Tel. 1174.

The Newport Journal
AND WEEKLY NEWS
Is especially adapted for mailing.

People away from
NEWPORT
Can keep in touch with
—Local Events—
By reading the Newport Journal and Weekly News, published every Friday at Daily News Office.

The NEWEST in WOOLENS
For ladies' and gentlemen wear always in stock,
Made up at short notice and in the MOST APPROVED style.
NEIL McLENNAN,
TAILOR,
114 BROADWAY.

THE NEWPORT JOURNAL
AND WEEKLY NEWS

DON'T WAIT ANOTHER DAY

Before renting a Safe Deposit Box in the Fire and Burglar Proof Vault of the Newport Trust Company.

Boxes $5.00 and up per annum.

STORAGE FOR VALUABLES.

ENTIRE BUILDING used for BANKING PURPOSES.

Newport Trust Company,

803 THAMES STREET.

A·N·B·

When You Pay By Check

You avoid risk of loss, obtain the best receipt and lessen expense.

We invite your checking account (large or small) and afford you every facility, convenience and courtesy.

2 per cent interest paid on checking accounts of $800 and over.

ESTABLISHED 1854.

AQUIDNECK NATIONAL BANK
UNITED STATES DEPOSITARY
NEWPORT, R. I.

FINANCIAL.

NEW YORK, Nov. 25, Wall Street.—The market opened with Amalgamated Copper 54⅛, American Smelting & Refining 79⅝, Atchison, Topeka & Santa Fe 107⅝, Baltimore & Ohio 109, Brooklyn Rapid Transit 91⅛, Canadian Pacific 267, Chesapeake & Ohio 80⅞, Chicago, Milwaukee & St. Paul 114⅝, Erie 33⅝, Great Northern preferred 137½, Interborough-Metropolitan 20, Interborough-Metropolitan preferred 65¾, Missouri Pacific 43⅜, New York Central 114⅛, Northern Pacific 124, Pennsylvania 123¼, Reading 171⅝, Southern Pacific 110⅝, Southern Railway 29⅛, Union Pacific 171¼, United States steel 74⅛, Lehigh Valley 144⅝.

Noon—Wall Street awaited the opening of the market with interest today, owing to the publication since the suspension of business Saturday of the award of the arbitration board to the eastern railroad engineers. Some indication of the probable trend of prices was furnished by the sharp declines of American stocks in the foreign markets which were influenced by disquieting political news. Initial prices here ranged from half a point to lower. After some moderate recoveries, stocks fell abruptly again on publication of an unconfirmed report that hostilities had broken out between Austria and Servia. The secondary fall carried the list well under the opening figures, with especial heaviness in Reading and the trans-continentals. Bonds were easy. Money on call, firmer, at 6 per cent; prime mercantile paper, 6 per cent. Exchanges, $326,863,419; balances, $11,169,797.

Purify and Beautify Your Skin

Wherever fashion frolics—at seashore or mountain, you will find the popular, sure and safe eradicator of complexion blemishes to be

Glenn's Sulphur Soap

Protects from Sunburn and Windburn

Use it in bath, after a game of tennis or a dusty tramp. Its cooling, soothing, purifying effects are delightful and refreshing. Sold by druggists.

Hill's Hair and Whisker Dye Black or Brown, 50c.

60 YEARS' EXPERIENCE
PATENTS
TRADE MARKS
DESIGNS
COPYRIGHTS &C.

Anyone sending a sketch and description may quickly ascertain our opinion free whether an invention is probably patentable. Communications strictly confidential. Handbook on Patents sent free. Oldest agency for securing patents.

Patents taken through Munn & Co. receive special notice, without charge, in the

Scientific American.

A handsomely illustrated weekly. Largest circulation of any scientific journal. Terms, $3 a year; four months, $1. Sold by all newsdealers.

MUNN & Co. 361 Broadway, New York

Can Invalids Drink Grain-O?

Certainly.

Drink it morning, noon and night.

The day they stop drinking coffee and begin drinking GRAIN-O, they start on the road to health.

Coffee weakens the liver and kidneys. GRAIN-O will invigorate their system and send new life blood coursing through their veins.

It can't help it.

It is made of solid grain, scientifically blended and roasted.

It looks and tastes like the best coffee but costs only one-half as much.

1 pound package 15c.
2 " " 25c.

All Grocers sell it.

The Young Men's Christian Association of

Newport, R. I. 41 Mary Street.
(Legal Title.)

For the uplift of the young men and boys of Newport and vicinity.

To place the privileges of the Association within the reach of young men of small means the membership fees and Dormitory rent paid by members must be supplemented by annual contributions. ENDOWMENTS ARE GREATLY NEEDED TO MAKE POSSIBLE A PERMANENT AND GROWING WORK. All property is free of incumbrance.

Form of Bequest.

I give and bequeath to the Young Men's Christian Association of Newport, R. I., the sum of ..... to be held by said Corporation and invested by its Advisory Committee, the income thereof to be applied to the use of the said Association.

President, C. F. Barker, M. D.
Treasurer, A. K. Sherman.
Advisory Committee.

With constitutional powers elected for three years in rotation.

George Peabody Wetmore, Hugh D Auchincloss, Arthur Curtiss James, George Gordon King, Angus McLeod, Guy Norman, Wm. P. Sheffield.

For information about the work of the Association write W. H. Chapin.

The Public School Teachers' Retirement Fund.

(Legal Title) Incorporated May 6, 1898.

PURPOSE: To pay to teachers who have taught not less than 30 years an annuity equal to one-half the amount of salary received at time of retirement, to a limit of $600.

SOURCES: From teachers who must pay one per cent of their salaries to a limit of twelve dollars per year; from gifts, and from entertainments.

CONDITIONS: Because the fund amounts to only $32,927.63 the twelve participants are receiving one-quarter instead of one-half of their annuities.

NEED: Besides the twelve annuitants four teachers have taught thirty years and can retire in June if they wish.

TRUSTEES: Three members of the school committee, superintendent of schools, three teachers. The city treasurer is treasurer of the fund.

FORM OF BEQUEST: I give and bequeath to The Public School Teachers' Retirement Fund of Newport, Rhode Island, the sum of ..... to be applied to the uses of the fund.

MISS JENNIE W. MACKIE, Secretary.

LONG COATS FOR LADIES

Are going to be all the rage this season. And now are on sale in large stores, ranging in price from

$17 to $40.

We can show you how you can get the same quality and style for less than one-half the price TAILOR MADE (not ready made).

CLOAKINGS.

All the new styles to date in

REMNANTS.

We can show you how to get Misses' and Children's Cloaks that sell ready made at $12 to $18

For less than one-half.

ALSO

WOOLEN CLOTH OF EVERY DESCRIPTION

FOR

MEN'S, WOMEN'S AND CHILDREN'S WEAR, ALL AT MILL PRICES.

If you cannot call we will mail you full particulars. Address,

OUR CITY OFFICE,
157 Westminster St. or
75 Exchange Place,
PROVIDENCE, R. I.

Balstone Mills Co.

Spears's New Cooking Range

Beats them all for continuous fire, day or night, abundance of hot water, and all kinds of cooking.

SOLD ONLY BY

WM. K. COVELL,

Early Buying

Is going to be the rule with Christmas Shoppers this year. Our stock is now complete and is larger and more beautiful than ever before. **Don't wait** until the choicest things are picked out.

BUY NOW.

"HERRMANN"

204 Thames St.

NEWPORT, R. I.

ABRAM ALMY CO.

Coal and Wood.

173 THAMES STREET

Telephone 957.

Franco-American Food Co's

Plum Pudding

1-lb Tins	25c
2-lb Tins	45c
3-lb Tins	65c

MINCE MEAT, 1a pkgs, - 3 pkgs 25c

MINCE MEAT, Extra Quality, 2 lbs 25c

GORDON & DILWORTH'S MINCE MEAT - - - 2 lb jar 35c

JAS. H. DRURY & CO.,

243-245 Thames St.

MINCE PIES

With your Thanksgiving turkey are absolutely essential and we will have the kind that your grandmother prided herself on. Our Thanksgiving supply of pies, cakes, candy and individual ice cream, turkey will be particularly choice.

Order your pies as early as possible at

S. KOSCHNY'S,

Manufacturing Confectioner.

222 Thames St., Branch 16 Broadway.

HOWARD,

Painting Contractor,

Best Work in Every Branch of the Business.

OFFICE 31 EVERETT STREET.

HEADQUARTERS

FOR FIRST-CLASS

PLUMBING,

STEAM and GAS FITTING,

ELECTRICAL WORK.

LINCOLN HAMMETT,

Telephone 343. Mary Street.

New Sweet Cider

25c per gallon.

Send in your jug and have it filled

Layer Figs, Fard Dates,

Oranges, Lemons,

Grape, Mixed Nuts.

F. P. GARRETTSON & CO.

16 and 20 Washington Sq.

Tel. 68. 69.

SOCIETY NOTICES.

Advertisements which must concern members of the societies only, inserted for one cent a word with no charge less than ten cents.

UNITY CLUB—Nov. 26. Dramatic Reading in charge of Mr. George E. Crosby, "Duke of Killichankie" by Robert Marshall. Doors open at 7:15. Reading at 8 P. M.

ORATORIO SOCIETY—Next rehearsal Tuesday, 26th, Presbyterian Church, 7:30.

HONORABLE MEN NEEDED.

Rev. Joseph Cooper Gives Reasons Why Only These Should be Placed in Public Office.

"Do we need honorable men in public life?" was the question asked and answered by Rev. Joseph Cooper in his sermon at the Sunday evening service at the First Methodist Episcopal Church. While entirely impersonal in character, the topic was evidently chosen for its bearing upon the coming municipal election, and its application was apparent.

Basing his discourse upon 1 Samuel IX:6, in which the prophet is described as "a man of God and an honorable man," the sermon was an appeal for the choice of men of this sort as leaders of the people and as officials in public life. No others should be selected, for either political or business reasons, than men of the highest personal character. We need in high places honorable men, for the sake of their influence in securing righteous government, for the sake of their personal example, that all the people may look up to them as worthy of honor, and because they themselves respect the law and enforce obedience to it. Only under the administration of such men can a community have upright and honorable government and attain the highest success.

PORTSMOUTH.

Many Attend Anniversary at Holy Trinity of Beginning of the Church Service in Tiverton.

[Regular correspondence of The News.]

In spite of the storm the two hundredth anniversary of the beginning of the church service in Tiverton, held Sunday in the Church of the Holy Trinity, was attended by so large a congregation, about 200, that all could not be accommodated. The musical service, Professor James Todesh leader, was unusually fine; some difficult and beautiful anthems being sung. St. Matthews choir of Fall River, with the local choir, made 35 voices. Bishop Perry preached the sermon, taking for his subject "The Re-Building of Jerusalem," and Rev. James H. Dennis of Portsmouth, the rector, gave the historical portion of the exercises. A large offering was received toward the building of the new church. Fall River, Portsmouth and Newport were well represented, Rev. Emery H. Porter of Emmanuel and Rev. Stanley C. Hughes of Trinity assisting in the services.

Rev. William M. Chapin, rector of St. John's Church, Barrington, and St. Matthew's, West Barrington, preached at St. Paul's, Sunday morning, speaking from Matthew XI:28. He also administered the Holy Communion. Rev. Mr. Chapin who is the founder and manager of St. Andrew's Industrial school, talked to the members and especially to the children of the Sunday School about the boys at the school in a very interesting manner, telling many anecdotes. Rev. Anson B. Howard preached in Barrington in exchange with Rev. Mr. Chapin.

Rev. Albert Loucks of the Christian Church preached from a text found in Psalm XXXIII:5 Sunday morning.

Rev. James M. Estes of the Friends' Church took for his subject "The putting of the blood on the lintels."

Rev. John Wadsworth of the Methodist Episcopal Church preached from Philippians I:21. The Sunday school contest closed with 190 present, although the rain fell heavily, Middletown reported 252. In the evening, the text was found Psalm CVII:43.

The funeral of Mr. Henry R. Adams, who was found dead in the power house in this town, took place from his home in Fall River Saturday afternoon. Rev. John A. Furrer of St. Luke's Church conducted the service.

Mrs. James M. Estes is quite ill.

Miss Florence Rose, who has been ill with inflammatory rheumatism, is better.

Mr. George M. Hall of Edmunton, Canada, formerly of Providence for a number of years, a native and resident of this town until manhood, was in town Sunday, calling on relatives and friends. He will shortly return to Edmunton, where he is extensively engaged in land speculation.

Mrs. Deborah Knox Livingston, state president of the Women's Christian Temperance Union, who expected to speak here this week on the national convention at Portland, Ore., and to organize a young people's branch, will not be able to come, having been called to Bangor, Maine, in connection with her removal there, where her husband has accepted a pastorate. She expects to come later.

Mr. Isaac F. Greene of Providence was guest of his mother Sunday.

St. Paul's guild met with Misses Louisa and Anna Chase Saturday.

IMPROVEMENT AT THE TUCKERMAN COTTAGE.

The extensive alterations which are being made at the Malcom cottage, corner of Kay and Everett streets, will make it look like an entirely new place when finished. Mr. Alfred Tuckerman, who recently purchased the property, is laying out a large sum for improvements, including the remodelling of the house and the construction of a garage in the rear. The changes are general and include extra bay windows and gables. The house will be covered all over outside with stucco, while the roof will be asbestos. The new building will be a combination garage and stable of hollow tile construction, finished outside with stucco to conform to the dwelling house. Darling and Slade are the contractors.

PROBATE COURT.

In the probate court this morning letters of administration on the estate of Alice Adele Hudson were granted to Lewis L. Simmons. The first and final account of the guardian of the estate of Mary W. Baker was allowed and ordered recorded. The petition to transfer personal property of the Elizabeth C. Boss estate was granted. The discharge to the guardian of Mary Hathaway was ordered recorded and the original returned to the former guardian. Inventories of the estates of Julia F. Pitman and Alfred Barker were received and ordered recorded.

AT WORK IN THE KINDERGARTEN.

Schools where little children are taught by play are now not merely an accessory to the system but are considered the necessary starting point. The views here shown, taken at the Carey school, are much similar to what may be seen at any of the others. They show the treatment of the walls with pictures, the upper illustrating the children at the sand box and the lower the little ones at their tables, making a paper chain like that which is held by the two in the foreground.

JOHN S. KELLOGG.

Grand Secretary of Rhode Island Royal Arcanum Dies at Home in Providence.

John S. Kellogg, grand secretary of the Grand Council of Rhode Island, Royal Arcanum, and well known to members of the order throughout the state, died Saturday afternoon at his home in Providence, of heart disease, after an illness which had kept him in the house only two weeks, being 66 years old. He accompanied Grand Regent John H. French on his official visit to Coronet Council of this city Friday evening, November 8, but was then in poor health and unable to make an address, as had been his custom whenever he came to Newport. On returning to Providence that night he went to his home and did not again leave it, his strength failing rapidly until the end came.

Grand Secretary Kellogg had been longer a member of the Royal Arcanum than any other in Rhode Island, and few antedated him in the country. When the organization was only two months old he joined Delphi Council, No. 7, of Providence, upon its formation in 1877, and had paid every assessment in the order. He had been prominent in the Arcanum since its organization, having been appointed deputy supreme regent and in that position having instituted Unity, Moschassuck and Waubosset Councils of Providence and Pawtucket Council of Pawtucket. Later he became a member of Unity Council, was elected past regent on its institution and had held various official positions in that body. He was elected grand secretary of the Grand Council of Rhode Island in 1893 and had been successively re-elected each year, having held the position nearly 20 years at his death. Last summer he was appointed representative to the Supreme Council and attended its meetings in Minneapolis.

Mr. Kellogg was also a past master of Corinthian Lodge of Masons, Providence, and a member of the Loyal Association and the Unity Quick Relief Association. At the recent election he was chosen a member of the school committee of Providence.

The deceased was always a welcome guest at a Royal Arcanum meeting, both in Rhode Island and in other states, where he was well known. He was always ready to talk of the benefits of the order as he had seen them exemplified throughout his long connection with it. His service as grand secretary had given him a wide acquaintance with the Arcanians of the state and he was popular everywhere. He never failed to attend a grand regent's annual visit to Newport and was frequently seen at Coronet Council meetings at other times. His last official service to the Royal Arcanum was in connection with the annual visit of the grand officers to Newport.

A number of the present and past officers of Coronet Council will attend the funeral.

HEADQUARTERS OPEN.

MacLeod Association to Promote a Series of Nightly Campaign Rallies.

The MacLeod Association, which is promoting the candidacy of William MacLeod for mayor, has established headquarters in Room 27, Daily News building, and these will be open at all times from now until the election December 3. Mr. MacLeod will make an active canvass during the campaign and will have the support of an energetic committee both during the canvass and at the polls.

It has been decided to make an active speaking campaign and the rally committee has arranged a number of meetings. The first will be held Wednesday evening in Builders and Merchants' hall, Mr. MacLeod and others speaking. At this meeting it is proposed to organize a larger association for the support of the mayoralty candidate. This rally will be followed by others, at various places, practically every night, the Colonial Theatre having been engaged for next Sunday evening.

Carriers of The Daily News are forbidden to roll or twist papers and throw them upon premises; are not allowed to have other boys with them without permission and have no papers to sell. Call 599 or 782.

"BRIGHT CLEAN COAL."

In the best preparation for winter use from the yards of the

"PERRY COAL COMPANY"

OFFICES 197 THAMES STREET.

NEWPORT'S METHODS DEFENDED.

Not Claimed as Ideal, But the Best Possible Under the Conditions.

Statement of the Facts of the Situation and the Way the Plan is Working.

To the Editor of The Daily News:

The Daily News of the 23d inst., in common with other papers of this state and elsewhere, gives a report of the annual meeting of the Rhode Island Anti-Tuberculosis Association, at which Dr. John B. Hawes, 2d., secretary of the board of trustees of the Massachusetts Hospital for Consumptives, severely criticised the method of caring for advanced cases in Newport. Dr. Hawes is reported to have said:

"Newport has a special fund for the care of its advanced cases of consumption at home," "and for the care of a few in the Holy Cross Hospitals for Incurables in Cambridge, Mass. This I consider a piece of the most consummate folly I have ever heard of. Not only is it inhuman to take dying consumptives away from their family and friends to another city in another state, but, still worse, to make a deliberate practice of caring for advanced consumptives in their homes is to invite and foster the spread of the disease and to raise a new crop of victims each year. In many instances home treatment of early incipient cases is justifiable; it is never justifiable in the case of advanced consumptives when proper institutional treatment can be provided."

In view of the wide publicity given to these statements and the official standing of the one who makes them, it would seem that justice requires that some answer be made. It must be assumed, of course, that an official of the state of Massachusetts, in an important public address, has not spoken without fully ascertaining the facts on which he based his charges of "consummate folly" and "inhumanity", and it should be of interest to the people of Newport to know the exact truth about this work which they have undertaken and entrusted to the Newport Hospital to carry out.

The advocates of the present plan have never claimed that it is the ideal one and it has only been adopted because nothing better was possible. Two better plans, one for a hospital in the city—and another for an institution in the country a short distance away, were found impracticable, and to provide for the urgent necessities of the patients the present work was begun. Dr. Hawes's objection to caring for advanced cases in their homes is correct beyond all question. Our own Board of Health have pointed out the disadvantages of this practice in the most emphatic terms, and it would be a great benefit to both patients and the public if it could be discontinued. Hospital care, however, cannot be given to all the cases, but this is no reason why it should not be given to those for whom it is possible.

There are at present 11 cases of advanced tuberculosis which have been turned over to the Newport Hospital for care and observation. Six of these are at the Holy Ghost Hospital for Incurables at Cambridge, Mass. Of these four had no definite homes and no relatives or friends who could care for them. They were moving about from place to place and were a constant source of danger to a large number of people. Another had a home with relatives, but needed more care than they could give, and by reason of the occupations of the rest of the family the risk of infecting others was very great. These went to the hospital gladly and are very contented there, being much pleased with the treatment they receive. The other patient has only been there a short time, and while satisfied with the treatment, misses the society of her friends. Thus six patients, all sources of danger to others, have been taken out of our community and placed where their own suffering is greatly relieved and they are no longer a menace to the health of any one.

Newport is very fortunate in having the privilege of sending these unfortunate people to such an institution as the Holy Ghost Hospital. It is admirably conducted, and the kind and sympathetic treatment given to all patients, irrespective of race or creed, is beyond praise.

Of the five patients remaining in the city one is being very intelligently and safely cared for in his own home, and regularly visited by nurses from the hospital. The other four refuse to leave their homes and are a constant source of danger to all with whom they come in contact. Restless, without any sense of responsibility, and in some cases intemperate, they are very difficult to deal with. For the good of the community they ought to be in a hospital, but there is no way of compelling them to go. Indeed, if there were a hospital in Newport it is doubtful if these cases could be induced to enter it or at least to remain any length of time. Some of them were at the Maple Avenue hospital and left against advice.

In the discussion that followed Dr. Hawes's address, no exception was taken to his plea for institutional care for these patients, but it was clearly brought out that hospitals for this special purpose are not likely to be established in small communities without state aid, and this as yet is not provided. It would be of interest to know what he thinks should be done with Newport patients. He has condemned our present plan in contemptuous terms, but suggests no other. State or local hospitals there are none, but the patients must be provided for; and this we are doing to the best of our ability. When, out of 11 patients, all but four are being cared for efficiently and in comfort, the method by which this is done, cannot be logically or justly denounced as consummate folly or inhumanity.

Wm. P. Buffum.

Newport, Nov. 25, 1912.

MRS. JULIA E. RINES.

Death at an Advanced Age of a Woman Long and Well Known in Newport.

Mrs. Julia E. Rines, after an illness of only about 12 hours, died early Saturday evening at her home with the Misses Leavitt on Malbone road. Except for increasing lameness, which made it difficult for her to move about, she had been in exceptionally good health for one of her advanced years. Early Saturday, however, she sustained an apoplectic shock and remained in an unconscious condition to the end.

Mrs. Rines was a native of New Hampshire and until the past year had been accustomed to spend a part of each summer with old friends there. She first came to Newport about 40 years ago, when Rev. Dudley F. Leavitt was appointed pastor of the First Methodist Episcopal Church. For some time previously, and during all the years since, she had been a member of his family, and since his death that of his daughters. A nurse by profession, she had occasionally devoted herself to that work, but only for short intervals. A woman of active mind, keen intelligence and wide-reaching sympathies, she was interested in all the affairs of the busy world about her. Especially was she devoted to the church and its varied activities, and was regular in attendance upon its services, under physical conditions which would easily have deterred a person of less courage and devotion. She was most highly esteemed, most greatly admired, best beloved, in the circles where she was most intimately known.

PREPARING FOR CONFIRMATION.

Preparations are being made at the three Catholic churches for confirmation by Bishop Harkins, who will come here next Saturday for that purpose, confirming at St. Joseph's at 3:30 Saturday afternoon, at St. Augustin's at 8:30 Sunday morning and at St. Mary's at 3 Sunday afternoon. He will officiate at the 11 o'clock mass at St. Mary's Sunday. The various classes of boys and girls who have been under instruction are closing their study in preparation for the big event in their childhood.

Fancy White Birch Wood

For Open Fires

During the early Fall.

HEIRS OF GEO. BOWEN,

BOWEN'S WHARF.

MIDDLETOWN.

Death of Clark Henry Congdon—End of the Two Months' Sunday School Contest.

[Regular correspondence of The News.]

Mr. Clark Henry Congdon, who had been in ill health for the past seven and a half years, died Sunday afternoon at the home of his elder daughter, Mrs. W. Scott Barker, on the East Main road. Although born in Newport, where his earlier years were spent, the most of his life was lived in Middletown, where he was engaged in farming until his health failed. He was next to the youngest of the five children of Daniel and Angelica (Battey) Congdon, having been born December 2, 1836. About 50 years ago he was married to Martha Kenney, who survives him. He leaves also two sons, Henry Battey and Daniel J. Congdon, and two daughters, Mrs. Barker and Mrs. John Newton; four grandchildren and three great-grandchildren, and is survived by one brother, Stephen B. Congdon, of this town. He was a member for many years of the official board of the Methodist Episcopal Church.

Notwithstanding the downpour of the morning the rain held up in the early afternoon so that the attendance at the Sunday School of the Methodist Episcopal Church was not seriously affected. This was the last day of the two months' contest between Portsmouth and Middletown, and the result was announced at the close of the session; Middletown 252, Portsmouth 190, the former being 98 points in the lead.

An attempt had been made to grade the 10 classes by ages, but owing to the number in the class of Mrs. Wells (more than 60 after the division) many were transferred to the class of Miss Beth Peckham, making hers 27. Mr. Fred E. Webber had 46, occupying the dining room below and ranging in ages above 35; Rev. Mr. Wells, below the age of 35, had 24, in the auditorium. These two classes were composed wholly of men, those previously mentioned being of women.

It was understood that the church having the smaller attendance for the two months should tender a supper. As this may prove quite a large undertaking, the Middletown church stands ready to assist in any way, financially or otherwise, in making the affair enjoyable.

The attendance at the afternoon service was of such size that the adjoining large Sunday School room was called into use.

The rain again fell soon after the closing hour and the evening service was omitted. Rev. William H. Bath of the Thames Street Church, Newport, was to have been the preacher.

Rev. George Grenville Merrill of Newport was the preacher at St. Columba, the Berkeley Memorial Chapel, Sunday morning. The evening service at the Berkeley parish house was omitted, owing to the storm.

Mr. and Mrs. William Clarence Peckham and family, of Prospect avenue, do not expect to spend the winter in the South, as formerly, but are removing to Newport. They will occupy, until spring, the upper portion of Colonel A. A. Barker's house on Broadway.

The meeting of the Epworth League will be held with Mr. and Mrs. Elisha

AUCTION SALES.

AUCTION SALE OF SEVEN-ROOM COTTAGE,

42 Golden Hill Street,

Tuesday, November 26,

AT 12 O'CLOCK NOON.

By order of John Fenton, Owner

I will sell at 42 Golden Hill street, cottage containing seven rooms, toilet, bath room, concrete cellar and 2,800 square feet of land.

MICHAEL STONEMAN, Auctioneer.

For full particulars see auctioneer.

AUCTION SALE OF REAL ESTATE,

No. 9 Vicksburg Place,

Saturday, Nov. 30, at 2 P. M.

I will sell, at public auction, the two-family house at No. 9 Vicksburg place, containing 2 5-room tenements, 3 attic rooms, good cellar, toilet and bath, city water and 11,440 sq. ft. of land. This house is in splendid condition, and is a good investment for a live man. 10 per cent of the purchase price at time of sale and balance upon delivery of deed.

By order of the owner,

MICHAEL STONEMAN,

Auctioneer.

For full particulars please call at store or phone 1786.

AUCTION SALE

ON THE KING FARM, THIRD BEACH ROAD, MIDDLETOWN, R. I.

TUESDAY, NOV. 26, 1912,

AT ELEVEN O'CLOCK, A. M.

If stormy next fair day.

One Bay Horse, 1,150 lbs; one Low Down Milk Wagon, one Two-Horse Farm Wagon, two Top Wagons, one stack Oat Fodder, one Breeding Sow, one Fat Hog, 275 lbs; two Mowing Machines, lot of Milk Cans and Furniture, and heap of junk.

J. A. TABER, Auctioneer.

High-Class Harness Horses At Public Auction.

I am commissioned by the manager at Oakland Farm, Portsmouth, R. I., to sell by public auction,

FRIDAY, NOVEMBER 29,

AT ELEVEN O'CLOCK, A. M.

Fifteen head of the sons and daughters of Hackney Wilkes from fashionably bred Hackney mares.

Speed and endurance combined with action, conformation and substance.

These horses are bays, browns and chestnuts, ranging from 3 to 5 years, and will be shown in harness in the great show ring, where the many prizes winners have been educated. It is the policy of the manager to sell without limit or reserve, and many bargains were secured at the last two sales.

Immediately following will be sold 15 young ewe lambs, 25 wethers, 3 porkers, one young boar pig, also one manure spreader, and one tree sprayer. An invitation is extended the public to visit this interesting sale. Sale positive regardless of weather.

Take Fall River trolleys, to main entrance to farm.

FRED W. GREENE will conduct the sale.

Isaac Chase, Portsmouth auctioneer.

NEW BOOKS.

UPAS TREE,

By Florence Barclay.

THY ROD AND STAFF,

By A. C. Benson.

THE PLACE OF HONEYMOONS

By Harold McGrath.

The Rich Mrs. Burgoyne.

A Cry in the Wilderness.

The Hollow of Her Hand.

Picture Framing.

HART,

202 Thames Street.

Tel. 304.

Carr's List.

ORDER YOUR

Private Greeting Cards

NOW

Before it is too late.

DAILY NEWS BUILDING.

The Lappin Store

GLOVES.

Good Gloves

THE ONLY KIND WE SELL.

GLOVE making brought to absolute perfection—that is to be seen in the beautiful stock now ready.

GLOVE VALUES without a rival anywhere—that is once more a characteristic of "The Lappin Store."—Long gloves or short gloves—both are in full favor, and both are shown in complete assortments.

CAPE GLOVES for street wear, in tan, black or white, fasten with one clasp or large button. Every size, perfectly fitted, pair

$1.00

GLOVES. For party and church wear (our own importation), made from extra fine skins, black, white, and all of the new colorings, plain or fancy sewn, all sizes. Fitted to the hands, per pair

$1.00 & $1.50

LONG MOUSQUETAIRE GLOVES. First quality Real Kid. Black or white, fastens with buttons, clasps or the new pearl studs per pair

1.98, 2.75, 3.50

LONG CHAMOIS GLOVES in white or natural, beautiful quality.

$2.50 pair

CHILDREN'S KID GLOVES from the smallest Baby size to the misses. Tan color or white—made just like "mama's," per pair

$1.00

ALL COLORS AND ALL KINDS of Knitted gloves and mittens for CHILDREN

A FRENCH IMPORTATION—AUTO GAUNTLET GLOVES made from Heavy fleeced yarn—the hand is knit like an ordinary glove—the wrist & gauntlet heavily ribbed to pull over sleeve—they come in white or gray and sell for

98c

The LAPPIN Store,

147 THAMES ST., TEL 343